

Howard D. Taylor

Texas
WATER
DEVELOPMENT
BOARD



Report 137

*WATER-LEVEL DATA
FROM OBSERVATION WELLS
IN THE NORTHERN PANHANDLE
OF TEXAS*

DECEMBER 1971

TEXAS WATER DEVELOPMENT BOARD

REPORT 137

**WATER-LEVEL DATA FROM OBSERVATION WELLS
IN THE NORTHERN PANHANDLE
OF TEXAS**

By

A. Wayne Wyatt
and

The Staff Members of the Water Levels Section

December 1971

TEXAS WATER DEVELOPMENT BOARD

W. E. Tinsley, Chairman
Robert B. Gilmore
Milton T. Potts

Marvin Shurbet, Vice Chairman
John H. McCoy
Carl Illig

Harry P. Burleigh, Executive Director

Authorization for use or reproduction of any material contained in this publication, i.e., not obtained from other sources, is freely granted without the necessity of securing permission therefor. The Board would appreciate acknowledgement of the source of original material so utilized.

Published and distributed
by the
Texas Water Development Board
Post Office Box 13087
Austin, Texas 78711

TABLE OF CONTENTS

	Page
INTRODUCTION	1
WATER LEVEL OBSERVATION PROGRAM	2
FLUCTUATIONS OF WATER LEVELS	3
METHODS OF COLLECTING WATER-LEVEL DATA	3
PRESENTATION OF DATA	4
WELL-NUMBERING SYSTEM	4
PERSONNEL	6
ACKNOWLEDGEMENTS	6
SELECTED REFERENCES	7

Maps Showing Location of Observation Wells, Tables of Water-Level Measurements, and Hydrographs, by Counties

	Page Numbers		
	Maps	Tables	Hydrographs
Dallam County	10	11	62
Hansford County	64	65	103
Hartley County	106	107	126
Hemphill County	128	129	132
Hutchinson County	134	135	150
Lipscomb County	152	153	155
Moore County	158	159	194
Ochiltree County	196	197	217
Roberts County	220	221	224
Sherman County	226	227	263

WATER-LEVEL DATA FROM OBSERVATION WELLS IN THE NORTHERN PANHANDLE OF TEXAS

INTRODUCTION

The complete historical water-level records for approximately 825 wells, which are located in 10 counties in the northern Panhandle of Texas, are presented in this report. The water-level measurements are mainly from wells located in areas of large withdrawals of ground water for irrigation, industrial, and municipal use.

The principal aquifer in the area is the Ogallala Formation of Tertiary age. This formation varies in total thickness from a few feet to more than 900 feet in the approximately 10,000 square miles covered by this report. Most of the wells in this report produce only from the Ogallala Formation.

Overlying the Ogallala is a variable thickness of Pleistocene deposits, usually less than 50 feet thick. The Pleistocene consists primarily of sand with lenses of caliche. A layer of indurated caliche or caprock usually is present near the top of the Ogallala. The water table is usually considerably below the caprock material and the Pleistocene deposits.

In local areas of the northern Panhandle, primarily in Dallam County, rocks of Cretaceous and Jurassic age beneath the Ogallala are water-bearing. However, these older water-bearing rocks are, in most places, in contact with the Ogallala and therefore are hydrologically connected to the Ogallala. The water-level records for the few dual-completed wells, as a general rule, reflect the water level in the Ogallala Formation.

The Ogallala is a stream-deposited formation, composed generally of light-colored sand, silt, clay, and gravel, which forms a large unconfined ground-water reservoir. Water is stored in the void spaces between the grains of material which make up this formation. The specific yield of the Ogallala for the area covered by this report has not been precisely determined. However, 15 percent has been used by most investigators when making estimates of the volume of water in storage.

Water is pumped from the Ogallala aquifer in the northern Panhandle for irrigation, industry, municipalities, and for domestic and livestock purposes. However, the major use of water in the area is irrigation.

The advent of irrigated agriculture began in Dallam and Hansford Counties in the early 1930's. The development of irrigation was slow and had expanded to only about 120 wells in the 10-county report area by 1950. In 1951, a drought began in the area which stimulated the development of irrigation at an accelerated rate. By the end of the drought in 1956, about 1,000 irrigation wells were in production. Irrigation development has continued to increase, and there are now more than 5,000 irrigation wells producing in this area. The water which is pumped for irrigation probably exceeds 90 percent of the total water pumped.

The total number of acres irrigated by ground water and the amount of ground water used for irrigation in the area covered by this report have increased significantly since the early 1950's. Texas Water Development Board Report 127, *Inventories of Irrigation in Texas, 1958, 1964, and 1969*, enumerates these increases as follows:

YEAR	ACRES IRRIGATED	ACRE-FEET USED
1958	317,980	363,287
1964	630,059	848,171
1969	1,143,485	1,378,400

Additional information on irrigation, including surface-water usage and type of crops, may also be found in that report.

The changes in ground-water conditions in the Panhandle of Texas are of major concern to the ground-water users and to all others who are directly or indirectly affected by the agricultural economy generated by the irrigation pumpage. The Texas Water Development Board receives numerous requests annually

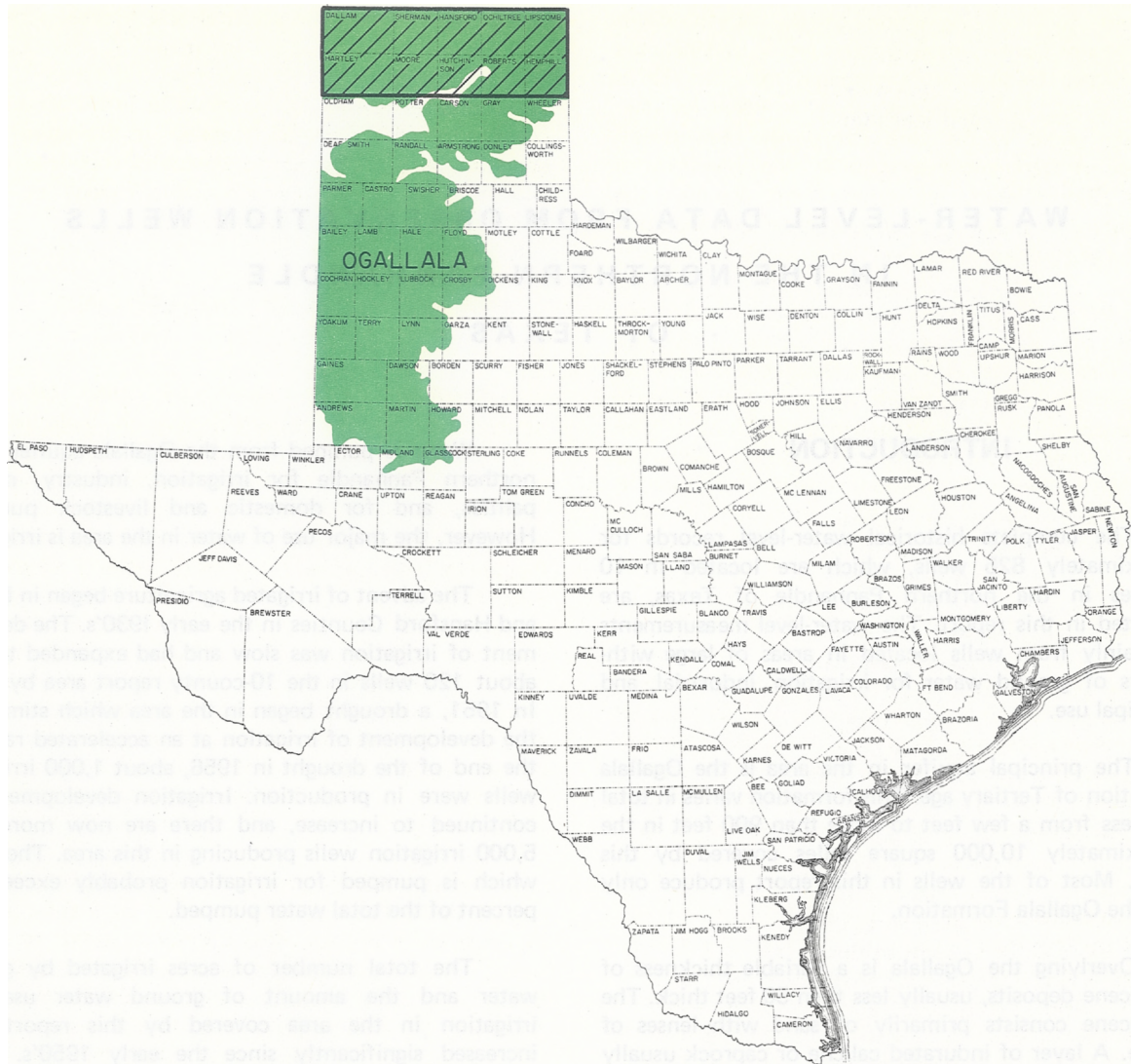

Extent of the Ogallala Aquifer in Texas and Area Covered by This Report

for water-level data in the area from individuals, municipal governments, industries, and small businesses.

WATER LEVEL OBSERVATION PROGRAM

Observation wells are measured by the Texas Water Development Board in various areas of the State to observe changes in water levels in the principal aquifers. The Board's Water Level Observation Program is directed toward the accomplishment of several objectives. These objectives are: (1) the selection, in every major aquifer, of a network of wells that are spaced to afford adequate data for preparation of piezometric maps or water-table contour maps referenced to sea-level datum; (2) annual or periodic measurement of water levels in each well in this network made at the time of year when water levels have recovered from the effects of pumping during the season of peak water demand;

(3) the operation of continuous water-stage recorders in representative wells where a continuous record of water-level changes is needed; (4) preparation of maps and graphs that show the fluctuation of water levels as revealed by water-level measurement; and (5) publication of water-level information and evaluation of the data.

In the northern Panhandle, the Board has engaged in a cooperative water level observation program with the North Plains Ground Water Conservation District No. 2, officed in Dumas, Texas. The District was created by the Fifty-First Legislature in 1954, and serves all or parts of Hansford, Hutchinson, Ochiltree, Sherman, Moore, and Hartley Counties. The District is staffed by J. W. Buchanan, manager; Bert. E. Smith, secretary-bookkeeper; and Orval E. Allen and Don Piatt, field representatives.

Prior to the origination of the North Plains Ground Water Conservation District No. 2 in 1954, the United States Geological Survey and the then Texas Board of Water Engineers measured the water levels in observation wells in the area. During the next several years, the measurement responsibility was shared by all agencies. Since 1966, the District has assumed the responsibility of making the annual water-level measurements in the area served by the District.

In the present cooperative agreement, the District measures the water levels in the observation wells located within the bounds of the District and furnishes the Texas Water Development Board copies of these measurements. The Board in turn maintains a water-level recorder program in the District and provides the District with other services. Board personnel measure the water levels in observation wells outside the District in the northern Panhandle.

FLUCTUATIONS OF WATER LEVELS

The principal long-term changes in water levels in the northern Panhandle have reflected decreases in the overall volume of water stored in the Ogallala aquifer. When pumpage exceeds recharge (which is quite small in this region), most of the water discharged from the aquifer is withdrawn from storage, and water levels decline.

The average decline of the water table for the area covered by this report has been a little over 2 feet per year during the past 10 years. However, the decline of the water table has not been uniform throughout the report area. In some areas of sparse water-well development, the decline has been less than 1 foot per year. In areas of intensive development, the water table has declined an average of more than 5 feet per year. The declines have been influenced primarily by the intensity of well development and seasonal pumpage.

When a water well is pumped, the water table in the vicinity of the well is drawn down in the shape of an inverted cone with its apex at the pumped well. This cone is commonly referred to as the cone of depression. The development or growth of this cone depends on the physical and hydraulic characteristics of the aquifer, and on the rate of pumping.

Where extensive development takes place in an aquifer, each well superimposes its individual cone of depression on the cones of neighboring wells. This results in the development of a regional cone of depression. When the cone of one well overlaps the cone of another, interference occurs and an additional lowering of water levels takes place as the wells compete for water. The amount or extent of interference between these cones of depression depends on the rate and duration of pumping from each well, the spacing

between wells, and the physical and hydraulic characteristics of the aquifer.

If an excessive decline of water levels occurs, the producer can expect an increase in pumping cost, decreased well yields, abandonment of shallower wells, and in some areas, an undesirable change in water quality due to salt-water encroachment.

METHODS OF COLLECTING WATER-LEVEL DATA

Water levels in most observation wells are measured on an annual basis. If possible, wells selected for annual observation purposes should not be equipped with a pump and should be located a reasonable distance from heavily pumped wells. However, in areas of intense ground-water development, such as in most of the Panhandle area, usually the only wells available for measurements are those equipped with large-capacity turbine pumps. It is then necessary to measure the water levels in those wells after allowing sufficient time following cessation of pumping for water levels to recover to a static or near static level. In irrigated areas, it is most desirable to measure water levels during the winter months when pumping is at a minimum or nonexistent and water levels have recovered to their highest level.

Water levels are reported as depth to water below land surface. This depth is obtained by measuring the distance from a permanent measuring point near the land surface to the water level in the well, and then subtracting the vertical distance between the measuring point and the land surface. Water-level measurements in the northern Panhandle are obtained by one of the following methods:

(1) Wetted Steel Tape Method

A calibrated steel tape is lowered into the well until a portion of the lower end of the tape is submerged in the water. The depth to water below the well's measuring point is obtained by subtracting the wetted portion of the lower end from the footmark held at the well's measuring point.

Water levels measured with a steel tape are recorded in the Texas Water Development Board's records to the nearest hundredth of a foot. The wetted steel tape method for obtaining water-level measurements is considered the most accurate, and is the method commonly used by Board personnel and by personnel of the North Plains Ground Water Conservation District No. 2.

(2) Electric-Line Method

The electric line measuring device consists of a hand-operated reel, a current meter, a dry-cell battery

for power, and a length of double conductor insulated wire with electrodes at the lower end. The electric line operates on the principle of a completed electric circuit; when the electrodes on the end of the electric line contact the water surface in the well, the electric circuit is completed and is indicated on the current meter at land surface. Calibrated markings on the electric line provide a means for direct reading of the water level. The electric-line method is used where water-level measurements are unobtainable with a steel tape, such as in wells having leaky casings. Water-level measurements obtained by this method are recorded to the nearest tenth of a foot.

(3) Automatic Recorder Method

An automatic water-level recorder consists of a float suspended by a metal tape or cable from a recording instrument installed over the well. As the float rises and falls with the water surface in the well, the motion is transferred to a pen which graphs the fluctuation on a clock-driven chart. The continuous recording of water levels in a well affords the best means for observing rapid and irregular water-level fluctuations in areas of large ground-water development.

Recorders are visited at frequent intervals for maintenance, accuracy checks, and collection of the water-level charts. Water-level readings taken from the charts are tabulated to the nearest hundredth of a foot.

PRESENTATION OF DATA

For each observation well in the Board's Water Level Observation Program, the water-level measurement, date of measurement, pertinent remarks, and initials of the person taking the measurement are recorded in the field on standard forms. The field data are later transferred to punch cards which enable the water-level measurements to be statistically analyzed and the results printed in a concise tabular form by computers and other data processing machines.

The North Plains Ground Water Conservation District No. 2 uses a similar procedure in recording the measurements in the field. The District furnishes the Board with a typed copy of water-level measurements which are then entered on standard forms used by the Board. These measurements are later transferred to punch cards for processing by computers.

Tabulated in this report are the complete records of the water levels from observation wells for 10 counties in the northern Panhandle of Texas. These tables provide the following information: well number, depth of well, elevation of land surface in feet above mean sea level, dates of measurement, measurements of water level in feet below land surface, and changes (decline or rise) in water level from the previous measurement.

Preceding the table for each county is a well-location map. A well symbol and the last three digits of the well number appear on the map at the location of each well listed in the county tabulation.

Hydrographs, showing changes in water level, are presented for selected representative wells following the respective county tabulations. Precipitation data are also shown for stations in or near each county in the report area.

Water-level measurements are presented in this report for many wells which have been lost to the program. Most of these wells have been abandoned and destroyed, some have had equipment changes which make it impossible to enter the well with a measuring device, and others have been lost to the program for various other reasons.

WELL-NUMBERING SYSTEM

To facilitate the location of wells and to avoid duplication of well numbers in present and future studies, the Texas Water Development Board has adopted a statewide well-numbering system. This system is based on division of the State into a grid of 1-degree quadrangles formed by degrees of latitude and longitude, and the repeated division of these quadrangles into smaller ones as shown in the following diagram.

Each 1-degree quadrangle is divided into sixty-four 7½-minute quadrangles, each of which is further divided into nine 2½-minute quadrangles. Each 1-degree quadrangle in the State has been assigned an identification number. The 7½-minute quadrangles are numbered consecutively from left to right, beginning in the upper left-hand corner of the 1-degree quadrangle, and the 2½-minute quadrangles within each 7½-minute quadrangle are similarly numbered. The first 2 digits of a well number identify the 1-degree quadrangle; the third and fourth digits, the 7½-minute quadrangle; the fifth digit identifies the 2½-minute quadrangle; and the last 2 digits identify the well within the 2½-minute quadrangle.

On the well-location maps in this report, the 1-degree grid lines are identified with large open-block numerals, and the 7½-minute quadrangles are numbered in their northwest corners. The 3-digit number shown with the well symbol contains the number of the 2½-minute quadrangle in which the well is located and the number of the well within that quadrangle.

The North Plains Ground Water Conservation District No. 2 uses a numbering system of its own which was developed prior to the adoption of the State well-numbering system. The District assigns well numbers sequentially within each county. When a landowner requests a permit to drill a well, the well number is then permanently assigned for this prospective well and all records thereafter concerning the well are

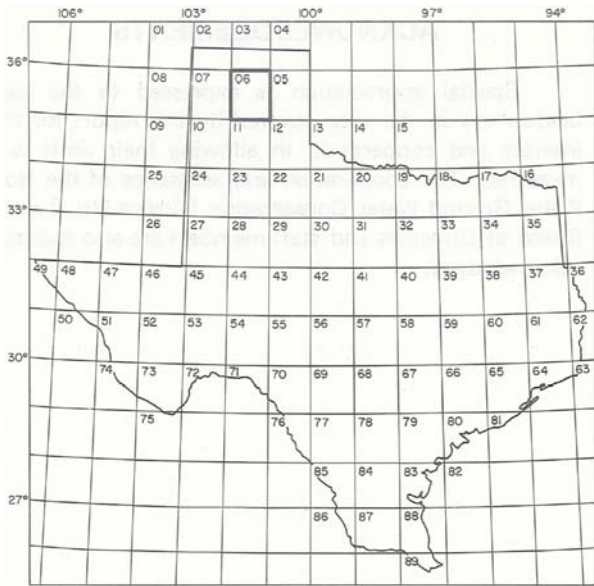

1 - degree Quadrangles

Location of Well 06-15-701

- 06 1 - degree quadrangle
- 15 7 1/2 - minute quadrangle
- 7 2 1/2 - minute quadrangle
- 01 Well number within 2 1/2 - minute quadrangle

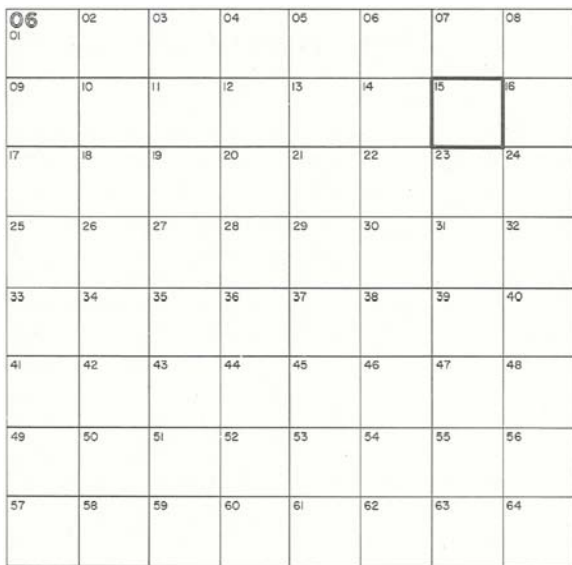

7 1/2 - minute Quadrangles

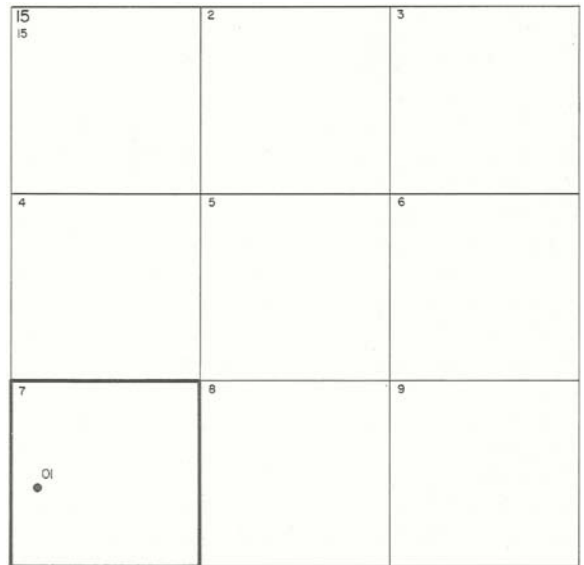

2 1/2 - minute Quadrangles

Well Numbering System

assigned this number. The District well numbers are listed in this report along with the State well numbers.

PERSONNEL

The Water Level Observation Program of the Texas Water Development Board is conducted by personnel of the Ground Water Division, a Board technical service division, under the general direction of C. R. Baskin, Chief Engineer, and Richard Peckham, Director of the Ground Water Division. This report was prepared under the supervision of Robert Bluntzer, Chief of the Water Availability Branch, and A. Wayne Wyatt, Water Levels Section Chief. The tabulations of water-level data were prepared by the Board's Electronic Data Processing Division under the direction of Mike Parker, Director; David L. Ferguson, Systems Analyst; Bill Treacy,

Commercial Systems Branch Chief; and James Grissett, Programmer.

Members of the Water Levels Section who assisted in compiling this report are Charles Cornelis, David Cunningham, Hershel Davidson, Charles Ferguson, Steve Moore, and Herbert Spradlin.

ACKNOWLEDGEMENTS

Special appreciation is expressed to the many landowners in the area covered by this report for their interest and cooperation in allowing their wells to be measured. The cooperation and assistance of the North Plains Ground Water Conservation District No. 2 and its Board of Directors and staff members are also gratefully acknowledged.

SELECTED REFERENCES

- Alexander, W. H., Jr., 1961, Geology and ground-water resources of the Northern High Plains of Texas, progress report no. 1, Texas Board Water Engineers Bull. 6109, 47 p.
- Alexander, W. H., Jr., Broadhurst, W. L., and White, W. N., 1943, Progress report on ground water in the High Plains in Texas: Texas Board Water Engineers duplicated rept., 22 p.
- Baker, C. L., 1915, Geology and underground waters of the northern Llano Estacado: Univ. Texas Bull. 57, 225 p.
- Baker, E. T., Jr., Long, A. T., Jr., Reeves, R. D., and Wood, L. A., 1963, Reconnaissance investigation of the ground-water resources of the Red River, Sulphur River, and Cypress Creek basins, Texas: Texas Water Comm. Bull. 6306, 137 p.
- Brand, J. P., 1953, Cretaceous of Llano Estacado of Texas: Univ. Texas, Bur. Econ. Geology Rept. of Inv. 20, 59 p.
- Broadhurst, W. L., 1936, Records of wells and springs, drillers' logs, water analyses, and map showing location of wells and springs in Hansford County, Texas: Texas Board Water Engineers duplicated rept., 60 p.
- Broadhurst, W. L., Sundstrom, R. W., and Weaver, D. E., 1949, Public water supplies in western Texas: Texas Board Water Engineers duplicated rept., 277 p.
- _____, 1951, Public water supplies in western Texas: U.S. Geol. Survey Water-Supply Paper 1106, 168 p.
- Davis, L. G., 1939, Records of wells and springs, drillers' logs, water analyses, and map showing location of wells and springs in Ochiltree County, Texas: Texas Board Water Engineers duplicated rept., 44 p.
- Follett, C. R., 1937, Records of wells and springs, drillers' logs, water analyses, and maps showing locations of wells and springs in Dallam County, Texas: Texas Board Water Engineers duplicated rept., 48 p.
- _____, 1954, Records of water-level measurements in Dallam, Hansford, Hartley, Hutchinson, Moore, Ochiltree, and Sherman Counties, Texas: Texas Board Water Engineers Bull. 5404, 57 p.
- _____, 1957, Water-level maps and water levels in observation wells in the Northern High Plains, Texas: Texas Board Water Engineers Bull. 5707, 15 p.
- Follett, C. R., and Foster, C. V., 1940, Records of wells and springs, drillers' logs, water analyses, and map showing location of wells and springs in Roberts County, Texas: Texas Board Water Engineers duplicated rept., 63 p.
- Follett, C. R., and Harrison, J. H., 1938, Records of wells and springs, drillers' logs, water analyses, and map showing location of wells and springs in Hartley County, Texas: Texas Board Water Engineers duplicated rept., 36 p.
- Gould, C. N., 1906, The geology and water resources of the eastern portion of the Panhandle of Texas: U.S. Geol. Survey Water-Supply Paper 154, 64 p.
- _____, 1907, The geology and water resources of the western portion of the Panhandle of Texas: U.S. Geol. Survey Water-Supply Paper 191, 70 p.
- Grubb, H. W., 1966, Importance of irrigation water to the economy of the Texas High Plains: Texas Water Devel. Board Rept. 11, 53 p.
- Haragan, D. R., 1970, An investigation of clouds and precipitation for the Texas High Plains: Texas Water Devel. Board Rept. 111, 125 p.
- Hughes, W. F., 1955, Pumping cost, selected pumping plants in Moore and Hansford Counties, Texas: Texas Board Water Engineers duplicated rept., 8 p.
- Hughes, W. F., and Harman, W. L., 1969, Projected economic life of water resources, subdivision no. 1, High Plains underground water reservoir: Texas A&M Univ. Technical Monograph 6, 82 p.
- Lucas, R. C., 1961, Annual water-level measurements in observation wells, Northern High Plains, Texas: Texas Board Water Engineers Bull. 6103, 21 p.
- New, Leon, 1968, High Plains irrigation survey: Texas A&M Univ. Ext. Service duplicated rept., 14 p.
- _____, 1969, High Plains irrigation survey: Texas A&M Univ. Ext. Service duplicated rept. 14 p.
- _____, 1970, High Plains irrigation survey: Texas A&M Univ. Ext. Service duplicated rept., 16 p.
- North Plains Ground Water Conservation District No. 2, 1966, Geology and ground-water resources of the North Plains: North Plains Ground Water Conservation District No. 2 Rept. 3, 49 p.
- Rayner, F. A., 1958, Records of water-level measurements in Collingsworth, Hemphill, Roberts, and Wheeler Counties, Texas, 1937 through 1958: Texas Board Water Engineers Bull. 5806, 26 p.

- Rayner, F. A., 1959, Water-level measurements and maps, Northern High Plains, Texas, 1958 and 1959: Texas Board Water Engineers Bull. 5909, 19 p.
- Reed, L. C., and Longnecker, O. M., Jr., 1932, The geology of Hemphill County, Texas: Univ. Texas Bull. 3231, 98 p.
- Sherrill, D. W., 1959, High Plains irrigation survey: Texas A&M Coll. Ext. Service duplicated rept., 10 p.
- _____, 1964, High Plains irrigation survey: Texas A&M Univ. Ext. Service duplicated rept., 10 p.
- Stearman, Jack, 1960, Water levels in observation wells, Northern High Plains: Texas Board Water Engineers Bull. 6012, 19 p.
- Texas Board Water Engineers, 1960, Reconnaissance investigation of the ground-water resources of the Canadian River basin, Texas: Texas Board Water Engineers Bull. 6016, 33 p.
- Texas Water Commission, 1962, Annual water-level measurements in observation wells, Northern High Plains, Texas, 1961 and 1962: Texas Water Comm. Bull. 6213, 21 p.
- Texas Water Development Board, 1971, Inventories of irrigation in Texas, 1958, 1964, and 1969: Texas Water Devel. Board Rept. 127, 235 p.
- White, W. N., Broadhurst, W. L., and Land, J. W., 1946, Ground water in the High Plains of Texas: U.S. Geol. Survey Water-Supply Paper 889-F, p. 381-420.
- Wyatt, A. W., 1970, Water-level data from observation wells in the Southern High Plains of Texas, 1965-70: Texas Water Devel. Board Rept. 121, 361 p.

From 1958 through 1969, winter measurements of water levels in irrigation wells in the area of the North Plains Ground Water Conservation District No. 2 have been published annually in that agency's monthly newsletter, *North Plains Water News*. Data for 1958 were published in the July issue and data for succeeding years in the April issues.

WATER-LEVEL MEASUREMENTS IN DALLAM COUNTY

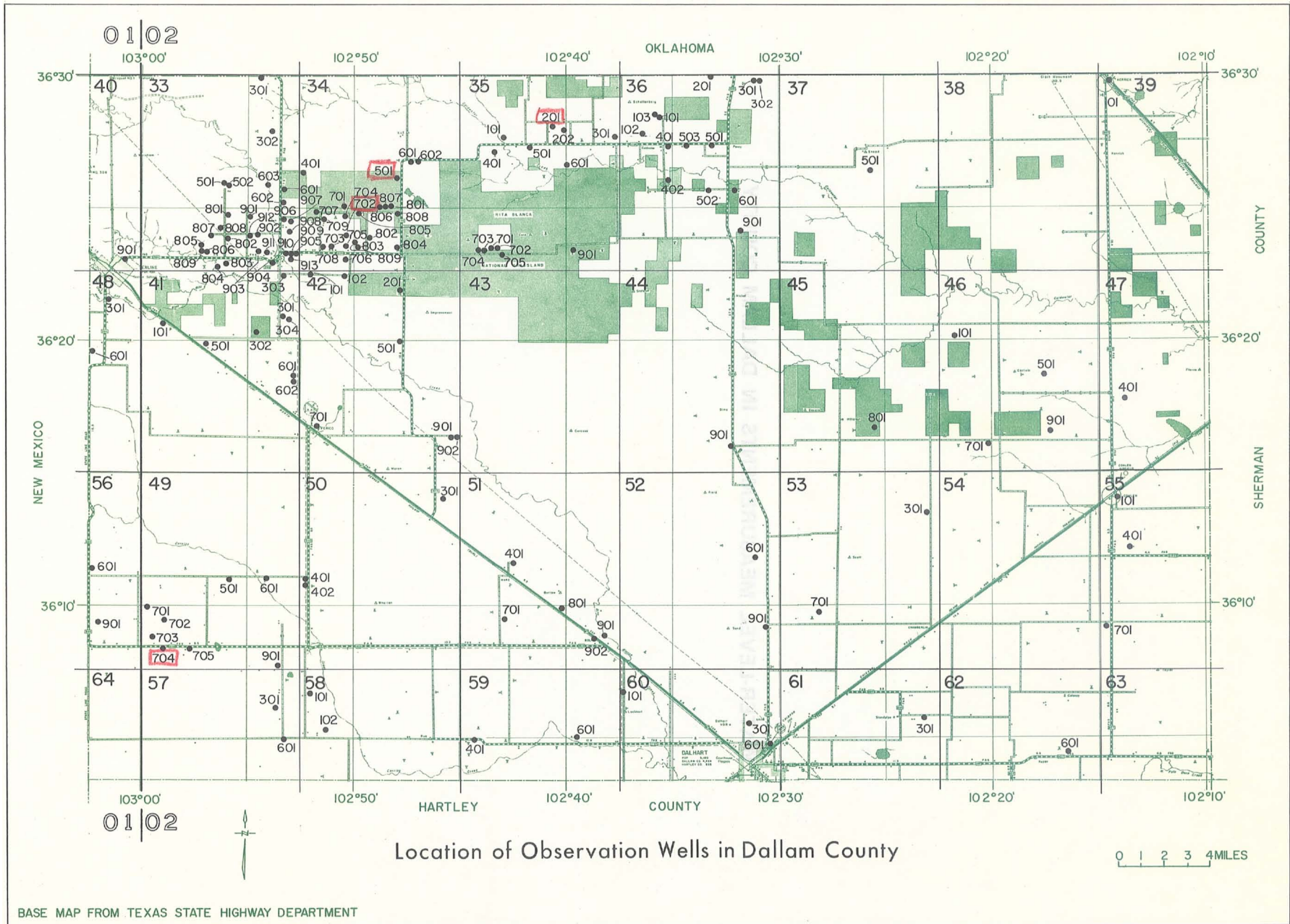

Location of Observation Wells in Dallam County

0 1 2 3 4 MILES

DALLAM COUNTY

WATER LEVEL MEASUREMENTS, IN FEET, BELOW LAND SURFACE
 * DENOTES WELL PUMPED RECENTLY OR NEARBY WELL PUMPING

STATE WELL NUMBER	OLD WELL NUMBER	DEPTH OF WELL	ELEVATION OF LAND SURFACE	DATE	MEASURE- MENT	CHANGE IN WATER LEVEL FROM PREVIOUS MEASUREMENT	
						DECLINE	RISE
01-40-901	L-3	346		04-16-58	73.00		
				03-17-59	79.62	6.62	
				04-06-60	77.00		2.62
				01-05-61	79.10	2.10	
				01-19-62	76.63		2.47
				01-09-63	87.70	11.07	
				01-14-64	87.86	0.16	
				01-12-65	86.24		1.62
				01-11-66	98.52	12.28	
			01-48-301	167			08-30-56
		11-13-56			81.35		0.25
		03-07-57			82.15	0.80	
		07-12-57			81.97		0.18
		04-25-58			81.54		0.43
		03-12-59			81.27		0.27
		04-06-60			80.78		0.49
		01-16-62			81.33	0.55	
		01-09-63			80.17		1.16
		01-14-64			80.70	0.53	
		01-12-65			81.16	0.46	
		01-11-66			79.62		1.54
		01-09-67			80.95	1.33	
		01-21-68			80.31		0.64
		01-14-69	82.11	1.80			
01-48-601	W-1	360		02-25-50	91.27		
				02-18-51	90.53		0.74
				02-03-52	90.46		0.07
				01-14-53	89.04		1.42
				01-20-54	89.25	0.21	
				01-21-55	89.47	0.22	
				03-22-56	89.26		0.21
				03-06-57	90.34	1.08	
				03-25-58	88.85		1.49
				03-12-59	88.68		0.17
				04-06-60	88.00		0.68
				01-06-61	87.84		0.16
				01-09-63	87.60		0.24
				01-12-65	88.13	0.53	
				01-11-66	84.03		4.10
				01-09-67	89.65	5.62	
				01-21-68	87.34		2.31
				01-14-69	92.28	4.94	
				01-14-70	94.60	2.32	

DALLAM COUNTY

WATER LEVEL MEASUREMENTS, IN FEET, BELOW LAND SURFACE - CONTINUED
 * DENOTES WELL PUMPED RECENTLY OR NEARBY WELL PUMPING

STATE WELL NUMBER	OLD WELL NUMBER	DEPTH OF WELL	ELEVATION OF LAND SURFACE	DATE	MEASURE- MENT	CHANGE IN WATER LEVEL FROM PREVIOUS MEASUREMENT	
						DECLINE	RISE
01-48-601	W-1	360		01-08-71	102.65	8.05	
01-56-601	197			02-10-37	132.1		
				08-30-56	126.83		5.3
				11-13-56	126.68		0.15
				03-07-57	126.93	0.25	
				04-25-58	126.65		0.28
				03-19-59	126.22		0.43
				04-11-60	126.35	0.13	
				01-06-61	126.05		0.30
				01-12-66	124.63		1.42
01-56-901	AS-1			02-10-37	115.75		
				02-25-50	113.30		2.45
				02-18-51	112.58		0.72
				02-05-52	112.52		0.06
				01-14-53	112.08		0.44
				01-15-54	111.87		0.21
				01-21-55	111.70		0.17
				04-25-58	111.74	0.04	
				03-27-59	111.70		0.04
				01-06-61	111.71	0.01	
				01-16-62	111.50		0.21
				01-09-63	111.88	0.38	
				01-14-64	111.88	0.00	
				01-12-65	112.17	0.29	
				01-12-66	113.50	1.33	
				01-09-67	114.85	1.35	
				01-21-68	112.98		1.87
				01-15-70	118.60	5.62	
				01-07-71	122.53	3.93	
02-33-301	C-12			04-13-59	141.00		
				04-22-60	142.20	1.20	
				01-06-61	147.50	5.30	
				01-19-62	145.21		2.29
				01-10-63	146.58	1.37	
				01-15-64	150.06	3.48	
				01-12-65	152.70	2.64	
				01-11-66	150.42		2.28
				01-10-67	152.96	2.54	
				01-21-68	150.35		2.61
				01-15-69	158.20	7.85	
				01-13-70	161.30	3.10	

DALLAM COUNTY

WATER LEVEL MEASUREMENTS, IN FEET, BELOW LAND SURFACE - CONTINUED
 * DENOTES WELL PUMPED RECENTLY OR NEARBY WELL PUMPING

STATE WELL NUMBER	OLD WELL NUMBER	DEPTH OF WELL	ELEVATION OF LAND SURFACE	DATE	MEASURE- MENT	CHANGE IN WATER LEVEL FROM PREVIOUS MEASUREMENT	
						DECLINE	RISE
02-33-301	C-12			01-09-71	165.34	4.04	
02-33-302	C-9			04-22-60	117.50		
				01-06-61	121.30	3.80	
				01-19-62	118.25		3.05
				01-10-63	119.49	1.24	
				01-15-64	120.51	1.02	
				01-12-65	121.30	0.79	
				01-11-66	120.07		1.23
				01-10-67	120.31	0.24	
				01-21-68	121.02	0.71	
				01-15-69	123.54	2.52	
				01-13-70	122.27		1.27
				01-09-71	123.65	1.38	
02-33-501	B-1	180		03-22-54	92.07		
				04-17-58	99.65	7.58	
				03-17-59	99.82	0.17	
				04-07-60	100.30	0.48	
				01-06-61	103.36	3.06	
				01-19-62	102.25		1.11
				01-10-63	107.03	4.78	
				01-14-64	107.90	0.87	
				01-12-65	110.97	3.07	
				01-11-66	108.24		2.73
				01-10-67	110.90	2.66	
				01-21-68	110.93	0.03	
				01-15-69	117.13	6.20	
				01-13-70	123.95	6.82*	
				01-08-71	118.90		5.05
02-33-502	B-2	190		04-17-58	82.77		
				03-17-59	85.52	2.75	
				04-07-60	83.00		2.52
02-33-601	C-2			06-15-39	40.6		
				08-05-39	40.9	0.3	
				09-06-39	41.0	0.1	
				10-29-39	40.67		0.3
				11-17-39	40.71	0.04	
				12-16-39	40.70		0.01
				01-24-40	40.70	0.00	
				02-12-40	40.60		0.10

DALLAM COUNTY

WATER LEVEL MEASUREMENTS, IN FEET, BELOW LAND SURFACE - CONTINUED
 * DENOTES WELL PUMPED RECENTLY OR NEARBY WELL PUMPING

STATE WELL NUMBER	OLD WELL NUMBER	DEPTH OF WELL	ELEVATION OF LAND SURFACE	DATE	MEASURE- MENT	CHANGE IN WATER LEVEL FROM PREVIOUS MEASUREMENT	
						DECLINE	RISE
02-33-601	C-2			03-19-40	40.40		0.20
				04-12-40	40.55	0.15	
				07-01-40	42.06	1.51	
				08-20-40	41.50		0.56
				09-24-40	41.3		0.2
				10-23-40	47.5	6.2	
				12-04-40	47.83	0.3	
				01-09-41	41.35		6.48
				02-05-41	40.95		0.40
				02-19-51	41.27	0.32	
				02-04-52	42.09	0.82	
				02-02-53	43.49	1.40	
				01-11-54	44.44	0.95	
				03-30-54	45.31	0.87	
				01-15-55	46.39	1.08	
				03-21-56	46.65	0.26	
				03-06-57	47.26	0.61	
				04-02-58	47.56	0.30	
				03-31-59	47.96	0.40	
				04-07-60	48.45	0.49	
				01-06-61	50.46	2.01	
				01-19-62	49.65		0.81
				01-10-63	50.40	0.75	
				01-15-64	55.44	5.04	
				01-12-65	55.45	0.01	
				01-11-66	55.54	0.09	
				01-10-67	57.56	2.02	
				01-21-68	55.48		2.08
				01-15-69	58.95	3.47	
				01-13-70	58.40		0.55
		01-09-71	60.65	2.25			
02-33-602	C-3			01-04-39	45.10		
				03-09-39	44.62		0.48
				04-08-39	44.72	0.10	
				05-08-39	44.64		0.08
				06-08-39	47.46	2.82	
				07-10-39	46.80		0.66
				08-05-39	46.55		0.25
				09-06-39	45.15		1.40
				10-29-39	44.86		0.29
				11-17-39	44.75		0.11
				12-16-39	44.76	0.01	
				01-24-40	44.90	0.14	
				02-12-40	44.90	0.00	
				03-18-40	44.70		0.20

DALLAM COUNTY

WATER LEVEL MEASUREMENTS, IN FEET, BELOW LAND SURFACE - CONTINUED
 * DENOTES WELL PUMPED RECENTLY OR NEARBY WELL PUMPING

STATE WELL NUMBER	OLD WELL NUMBER	DEPTH OF WELL	ELEVATION OF LAND SURFACE	DATE	MEASURE- MENT	CHANGE IN WATER LEVEL FROM PREVIOUS MEASUREMENT	
						DECLINE	RISE
02-33-602	C-3			04-12-40	44.78	0.08	
				07-01-40	46.85	2.07	
				08-20-40	46.85	0.00	
				09-24-40	47.00	0.15	
				10-23-40	47.00	0.00	
				12-04-40	46.50		0.50
				01-09-41	46.75	0.25	
				02-05-41	46.34		0.41
				03-06-41	46.25		0.09
				04-04-41	45.60		0.65
				05-08-41	45.63	0.03	
				06-05-41	45.27		0.36
				07-23-41	44.35		0.92
				08-21-41	44.08		0.27
				09-26-41	44.00		0.08
				11-18-41	44.15	0.15	
				07-07-42	42.50		1.65
				08-05-42	42.85	0.35	
				02-25-50	44.15	1.30	
				02-19-51	49.37	5.22	
				02-04-52	50.48	1.11	
				02-02-53	52.73	2.25	
				01-15-54	55.11	2.38	
				03-30-54	54.37		0.74
				01-15-55	58.15	3.78	
				03-06-57	60.45	2.30	
				03-31-59	60.28		0.17
				01-06-61	62.54	2.26	
				01-19-62	62.71	0.17	
				01-10-63	63.93	1.22	
		01-15-64	64.40	0.47			
		01-12-65	68.42	4.02			
		01-11-66	66.07		2.35		
		01-10-67	68.60	2.53			
		01-21-68	68.42		0.18		
		01-15-69	71.07	2.65			
		01-13-70	69.49		1.58		
		01-09-71	69.62	0.13			
02-33-603	C-1	75	4492.23	02-06-37	33.74		
				02-26-50	30.60		3.14
				02-19-51	30.65	0.05	
				02-04-52	31.68	1.03	
				02-02-53	32.17	0.49	

DALLAM COUNTY

WATER LEVEL MEASUREMENTS, IN FEET, BELOW LAND SURFACE
 * DENOTES WELL PUMPED RECENTLY OR NEARBY WELL PUMPING

STATE WELL NUMBER	OLD WELL NUMBER	DEPTH OF WELL	ELEVATION OF LAND SURFACE	DATE	MEASURE- MENT	CHANGE IN WATER LEVEL FROM PREVIOUS MEASUREMENT	
						DECLINE	RISE
02-33-801	M-12			03-22-54	52.74		
				03-17-59	61.38	8.64	
				04-07-60	61.00		0.38
				01-06-61	63.57	2.57	
				01-19-62	65.85	2.28	
				01-10-63	68.83	2.98	
				01-15-64	72.59	3.76	
				01-12-65	75.70	3.11	
				01-11-66	73.72		1.98
				01-10-67	76.41	2.69	
				01-21-68	75.65		0.76
				01-15-69	79.44	3.79	
				01-13-70	85.22	5.78	
				01-08-71	87.90	2.68	
02-33-802	M-11	150		03-22-54	67.72		
				04-01-58	77.70	9.98	
				03-17-59	74.42		3.28
				04-07-60	73.30		1.12
				01-06-61	75.38	2.08	
				01-19-62	76.84	1.46	
				01-10-63	79.08	2.24	
02-33-803	M-5	101		09-24-40	46.65		
				10-23-40	46.60		0.05
				12-04-40	45.30		1.30
				01-09-41	44.60		0.70
				02-05-41	44.50		0.10
				03-06-41	44.50	0.00	
				04-04-41	44.60	0.10	
				05-08-41	44.46		0.14
				06-05-41	44.19		0.27
				07-11-41	43.68		0.51
				08-21-41	46.50	2.82	
				09-26-41	44.42		2.08
				11-18-41	41.82		2.60
				09-05-42	42.02	0.20	
				03-11-43	39.20		2.82
				05-27-43	41.00	1.80	
				03-17-48	44.97	3.97	
				01-15-49	47.5	2.5	
				01-30-50	45.5		2.0
				02-25-50	45.43		0.1
03-02-50	45.4	0.0					
03-29-50	45.5	0.1					

DALLAM COUNTY

WATER LEVEL MEASUREMENTS, IN FEET, BELOW LAND SURFACE - CONTINUED
 * DENOTES WELL PUMPED RECENTLY OR NEARBY WELL PUMPING

STATE WELL NUMBER	OLD WELL NUMBER	DEPTH OF WELL	ELEVATION OF LAND SURFACE	DATE	MEASURE- MENT	CHANGE IN WATER LEVEL FROM PREVIOUS MEASUREMENT	
						DECLINE	RISE
02-33-803	M-5	101		06-02-50	64.5	19.0	
			07-17-50	54.2		10.3	
			09-01-50	49.7		4.5	
			11-02-50	49.1		0.6	
			12-05-50	46.2		2.9	
			01-23-52	46.0		0.2	
			02-04-52	45.95	0.0		
			03-04-52	46.2	0.2		
			04-09-52	46.6	0.4		
			05-09-52	53.5	6.9		
			07-08-52	51.00		2.5	
			08-22-52	52.7	1.7		
			09-15-52	56.5	3.8		
			11-17-52	49.8		6.7	
			12-04-52	48.0		1.8	
			01-05-53	47.8		0.2	
			02-02-53	47.44		0.4	
			03-09-53	47.4	0.0		
			04-18-53	47.0		0.4	
			11-10-53	49.3	2.3		
			12-18-53	49.3	0.0		
			01-14-54	49.14		0.2	
			01-15-55	51.20	2.06		
			03-21-56	53.73	2.53		
			03-06-57	54.08	0.35		
			04-01-58	55.60	1.52		
			03-17-59	55.16		0.44	
			04-07-60	55.70	0.54		
			01-06-61	56.95	1.25		
			01-19-62	57.54	0.59		
			01-10-63	62.29	4.75		
			01-14-64	66.14	3.85		
01-12-65	64.91		1.23				
01-11-66	63.10		1.81				
01-10-67	64.88	1.78					
01-21-68	64.49		0.39				
01-14-69	68.34	3.85					
01-13-70	68.33		0.01				
01-08-71	67.71		0.62				
02-33-804	M-6		06-15-49	55.7			
		09-20-49	52.5		3.2		
		10-24-49	52.0		0.5		
		01-09-50	50.9		1.1		
		01-30-50	50.8		0.1		
		03-02-50	51.1	0.3			

DALLAM COUNTY

WATER LEVEL MEASUREMENTS, IN FEET, BELOW LAND SURFACE - CONTINUED
 * DENOTES WELL PUMPED RECENTLY OR NEARBY WELL PUMPING

STATE WELL NUMBER	OLD WELL NUMBER	DEPTH OF WELL	ELEVATION OF LAND SURFACE	DATE	MEASURE- MENT	CHANGE IN WATER LEVEL FROM PREVIOUS MEASUREMENT	
						DECLINE	RISE
02-33-804	M-6			03-29-50	51.2	0.1	
				04-25-50	50.9		0.3
				07-17-50	52.8	1.9	
				09-14-50	54.2	1.4	
				11-02-50	51.9		2.3
				12-05-50	51.3		0.6
				02-21-51	50.61		0.7
				01-04-52	50.8	0.2	
				01-23-52	50.6		0.2
				02-04-52	50.55	0.0	
				03-04-52	50.8	0.2	
				04-09-52	51.1	0.3	
				05-09-52	51.3	0.2	
				07-08-52	59.1	7.8	
				09-15-52	56.3		2.8
				10-02-52	55.0		1.3
				11-10-52	52.6		2.4
				12-04-52	52.5		0.1
				01-05-53	52.2		0.3
				02-02-53	51.98		0.2
				03-09-53	52.0	0.0	
				04-18-53	54.3	2.3	
				06-04-53	56.2	1.9	
				07-07-53	58.0	1.8	
				08-11-53	57.0		1.0
				09-09-53	56.5		0.5
				10-09-53	56.0		0.5
				11-17-53	53.6		2.4
				12-18-53	53.9	0.3	
				01-14-54	53.17		0.7
				01-15-55	54.22	1.05	
				03-21-56	55.68	1.46	
				03-06-57	55.98	0.30	
				03-25-58	56.85	0.87	
				03-31-59	56.11		0.74
				04-07-60	57.35	1.24	
				01-06-61	59.11	1.76	
				01-19-62	58.82		0.29
				01-10-63	60.50	1.68	
				01-14-64	62.40	1.90	
				01-12-65	64.99	2.59	
				01-11-66	62.00		2.99
				01-09-67	63.48	1.48	
				01-21-68	64.35	0.87	
				01-14-69	67.02	2.67	
				01-13-70	69.14	2.12	
				01-08-71	67.70		1.44

DALLAM COUNTY

WATER LEVEL MEASUREMENTS, IN FEET, BELOW LAND SURFACE
 * DENOTES WELL PUMPED RECENTLY OR NEARBY WELL PUMPING

STATE WELL NUMBER	OLD WELL NUMBER	DEPTH OF WELL	ELEVATION OF LAND SURFACE	DATE	MEASURE- MENT	CHANGE IN WATER LEVEL FROM PREVIOUS MEASUREMENT	
						DECLINE	RISE
02-33-805	M-25			03-17-59	54.82		
				04-22-60	55.25	0.43	
				01-06-61	56.59	1.34	
02-33-806	M-8	250		02-21-51	48.36		
				02-04-52	49.59	1.23	
				02-02-53	49.94	0.35	
				01-14-54	51.13	1.19	
				01-15-55	52.26	1.13	
				03-21-56	53.48	1.22	
				03-06-57	53.87	0.39	
				03-25-58	54.03	0.16	
				03-17-59	52.88		1.15
				04-17-60	54.10	1.22	
				01-06-61	55.09	0.99	
				01-19-62	55.10	0.01	
				01-10-63	57.29	2.19	
				01-14-64	58.86	1.57	
				01-12-65	60.56	1.70	
				01-11-66	59.93		0.63
				01-09-67	61.37	1.44	
				01-14-69	61.75	0.38	
01-13-70	61.80	0.05					
01-08-71	62.35	0.55					
02-33-807	M-1	99		01-01-39	62.45		
				03-09-39	61.91		0.54
				04-08-39	61.65		0.26
				05-08-39	61.93	0.28	
				06-19-39	61.63		0.30
				07-08-39	61.69	0.06	
				08-05-39	61.70	0.01	
				09-06-39	61.68		0.02
				10-29-39	61.82	0.14	
				11-17-39	61.59		0.23
				12-16-39	61.70	0.11	
				02-12-40	61.90	0.20	
				03-19-40	61.61		0.29
				04-12-40	61.89	0.28	
				12-06-40	61.63		0.26
03-17-48	61.45		0.18				
02-25-50	63.05	1.60					
02-33-808	M-2		4518.	01-11-37	62.76		

DALLAM COUNTY

WATER LEVEL MEASUREMENTS, IN FEET, BELOW LAND SURFACE - CONTINUED
 * DENOTES WELL PUMPED RECENTLY OR NEARBY WELL PUMPING

STATE WELL NUMBER	OLD WELL NUMBER	DEPTH OF WELL	ELEVATION OF LAND SURFACE	DATE	MEASURE- MENT	CHANGE IN WATER LEVEL FROM PREVIOUS MEASUREMENT	
						DECLINE	RISE
02-33-808	M-2		4518.	01-01-39	60.26		2.50
				03-09-39	60.14		0.12
				04-08-39	59.99		0.15
				05-08-39	61.12	1.13	
				07-08-39	61.00		0.12
				08-05-39	61.66	0.66	
				09-06-39	61.39		0.27
				10-29-39	61.28		0.11
				11-17-39	59.57		1.71
				12-16-39	60.04	0.47	
				03-19-40	60.08	0.04	
				03-17-48	59.70		0.38
				02-19-51	59.88	0.18	
				02-04-52	60.13	0.25	
				02-33-809	M-9	62	12-29-38
03-09-39	50.69		0.06				
04-08-39	50.68		0.01				
05-08-39	50.70	0.02					
06-19-39	50.66		0.04				
07-08-39	50.65		0.01				
08-05-39	50.65	0.00					
09-06-39	50.66	0.01					
10-29-39	50.65		0.01				
11-17-39	50.50		0.15				
12-16-39	50.50	0.00					
03-19-40	50.45		0.05				
04-12-40	50.50	0.05					
07-01-40	50.55	0.05					
08-20-40	50.55	0.00					
09-24-40	50.55	0.00					
10-23-40	50.55	0.00					
12-04-40	51.34	0.79					
01-01-41	50.60		0.74				
02-05-41	50.55		0.05				
03-06-41	50.53		0.02				
04-04-41	50.60	0.07					
05-08-41	50.53		0.07				
06-05-41	50.45		0.08				
07-11-41	50.22		0.23				
08-21-41	49.35		0.87				
09-26-41	49.75	0.40					
11-18-41	49.75	0.00					
02-33-901	M-3	150		08-21-41	59.3		

DALLAM COUNTY

WATER LEVEL MEASUREMENTS, IN FEET, BELOW LAND SURFACE - CONTINUED
 * DENOTES WELL PUMPED RECENTLY OR NEARBY WELL PUMPING

STATE WELL NUMBER	OLD WELL NUMBER	DEPTH OF WELL	ELEVATION OF LAND SURFACE	DATE	MEASURE- MENT	CHANGE IN WATER LEVEL FROM PREVIOUS MEASUREMENT	
						DECLINE	RISE
02-33-901	M-3	150		07-07-42	49.15		10.1
			03-11-43	49.76	0.61		
			01-15-49	60.20	10.44		
			01-30-50	60.1		0.1	
			03-02-50	59.4		0.7	
			04-25-50	60.6	1.2		
			09-14-50	71.1	10.5		
			11-02-50	67.5		3.6	
			12-05-50	64.7		2.8	
			02-19-51	63.67		1.0	
			01-23-52	63.6		0.1	
			02-04-52	63.15		0.4	
			03-04-52	64.3	1.1		
			04-09-52	76.7	12.4		
			05-16-52	84.3	7.6		
			06-11-52	74.5		9.8	
			06-22-52	83.6	9.1		
			09-19-52	76.6		7.0	
			11-10-52	72.4		4.2	
			12-04-52	67.8		4.6	
			01-05-53	65.4		2.4	
			02-12-53	59.29		6.1	
			03-09-53	63.7	4.4		
			04-18-53	72.4	8.7		
			05-12-53	70.6		1.8	
			06-04-53	67.2		3.4	
			08-21-53	79.9	12.7		
			09-09-53	78.7		1.2	
			10-09-53	73.1		5.6	
			11-17-53	69.7		3.4	
			12-18-53	68.0		1.7	
			01-18-54	66.64		1.4	
01-15-55	68.15	1.51					
04-03-58	68.67	0.52					
03-17-59	68.31		0.36				
04-07-60	69.70	1.39					
01-06-61	73.50	3.80					
01-19-62	76.16	2.66					
02-33-902	N-1		01-15-49	51.8			
		02-26-50	48.57		3.2		
		02-19-51	50.74	2.17			
		02-04-52	51.82	1.08			
		02-02-53	53.50	1.68			
		01-14-54	56.45	2.95			
		01-15-55	60.58	4.13			

DALLAM COUNTY

WATER LEVEL MEASUREMENTS, IN FEET, BELOW LAND SURFACE - CONTINUED
 * DENOTES WELL PUMPED RECENTLY OR NEARBY WELL PUMPING

STATE WELL NUMBER	OLD WELL NUMBER	DEPTH OF WELL	ELEVATION OF LAND SURFACE	DATE	MEASURE- MENT	CHANGE IN WATER LEVEL FROM PREVIOUS MEASUREMENT	
						DECLINE	RISE
02-33-902	N-1			03-21-56	61.90	1.32	
				03-06-57	66.87	4.97	
				04-03-58	66.53		0.34
				03-17-59	66.58	0.05	
				04-07-60	67.10	0.52	
				01-06-61	72.52	5.42	
				01-19-62	70.10		2.42
				01-15-64	78.67	8.57	
				01-12-65	79.06	0.39	
				01-11-66	85.35	6.29	
				01-10-67	80.05		5.30
				01-21-68	78.10		1.95
				01-15-69	82.04	3.94	
				01-13-70	78.35		3.69
				01-08-71	91.70	13.35	
		02-33-903	N-16			08-20-40	33.60
				09-24-40	33.55		0.05
				12-04-40	34.15	0.60	
				01-09-41	33.75		0.40
				02-05-41	33.60		0.15
				03-06-41	33.71	0.11	
				04-04-41	33.80	0.09	
				05-08-41	33.70		0.10
				06-03-41	33.49		0.21
				07-11-41	33.17		0.32
				09-26-41	36.62	3.45	
				11-18-41	33.20		3.42
				05-28-42	31.27		1.93
				03-11-43	30.36		0.91
				03-17-48	36.40	6.04	
				02-21-51	40.10	3.70	
				02-04-52	41.65	1.55	
				02-02-53	43.00	1.35	
				01-15-54	46.61	3.61	
				01-15-55	49.85	3.24	
				03-06-57	61.69	11.84	
				03-17-59	56.82		4.87
				01-06-61	59.54	2.72	
				01-23-62	59.60	0.06	
				01-10-63	61.48	1.88	
				01-12-65	65.44	3.96	
		01-11-66	64.12		1.32		
		01-10-67	65.78	1.66			
		01-21-68	65.14		0.64		
		01-14-69	69.87	4.73			

DALLAM COUNTY

WATER LEVEL MEASUREMENTS, IN FEET, BELOW LAND SURFACE - CONTINUED
 * DENOTES WELL PUMPED RECENTLY OR NEARBY WELL PUMPING

STATE WELL NUMBER	OLD WELL NUMBER	DEPTH OF WELL	ELEVATION OF LAND SURFACE	DATE	MEASURE- MENT	CHANGE IN WATER LEVEL FROM PREVIOUS MEASUREMENT	
						DECLINE	RISE
02-33-903	N-16			01-13-70	70.48	0.61	
				01-08-71	72.62	2.14	
02-33-904	N-17	104		12-08-36	34.98		
				01-30-37	34.99	0.01	
				06-30-37	35.16	0.17	
				01-13-38	35.04		0.12
				05-11-38	35.04	0.00	
				11-11-38	34.90		0.14
				01-01-39	35.00	0.10	
				02-10-39	34.85		0.15
				03-09-39	34.80		0.05
				04-08-39	34.78		0.02
				05-08-39	34.71		0.07
				06-19-39	34.80	0.09	
				02-20-51	41.42	6.62	
				02-04-52	42.49	1.07	
				01-18-54	47.20	4.71	
				03-25-54	47.63	0.43	
				01-15-55	50.48	2.85	
				03-21-56	55.30	4.82	
				03-06-57	55.95	0.65	
				04-03-58	58.40	2.45	
				03-17-59	59.04	0.64	
				04-07-60	60.75	1.71	
				01-06-61	61.62	0.87	
				01-23-62	61.12		0.50
				01-10-63	64.57	3.45	
				01-14-64	66.82	2.25	
				01-12-65	70.52	3.70	
01-11-66	70.75	0.23					
01-10-67	70.86	0.11					
01-21-68	70.26		0.60				
01-14-70	70.05		0.21				
01-08-71	71.76	1.71					
02-33-905	N-12			07-05-37	34.26		
				01-13-38	34.09		0.17
				05-11-38	33.99		0.10
				12-30-38	34.20	0.21	
				02-10-39	34.28	0.08	
				03-09-39	34.20		0.08
				04-08-39	34.15		0.05
				05-08-39	34.14		0.01
06-19-39	34.38	0.24					

DALLAM COUNTY

WATER LEVEL MEASUREMENTS, IN FEET, BELOW LAND SURFACE - CONTINUED
 * DENOTES WELL PUMPED RECENTLY OR NEARBY WELL PUMPING

STATE WELL NUMBER	OLD WELL NUMBER	DEPTH OF WELL	ELEVATION OF LAND SURFACE	DATE	MEASURE- MENT	CHANGE IN WATER LEVEL FROM PREVIOUS MEASUREMENT	
						DECLINE	RISE
02-33-905	N-12			07-08-39	34.58	0.20	
				08-05-39	34.92	0.34	
				09-06-39	35.02	0.10	
				10-27-39	35.50	0.48	
				11-17-39	35.68	0.18	
				12-16-39	35.48		0.20
				01-24-40	35.41		0.07
				02-12-40	35.10		0.31
				03-19-40	34.99		0.11
				04-12-40	34.94		0.05
				08-20-40	36.20	1.26	
				09-24-40	36.35	0.15	
				10-23-40	36.45	0.10	
				12-04-40	36.43		0.02
				01-09-41	35.95		0.48
				02-05-41	35.82		0.13
				03-06-41	35.62		0.20
				04-04-41	35.55		0.07
				05-08-41	35.15		0.40
				06-05-41	35.03		0.12
				07-23-41	34.70		0.33
				08-21-41	37.62	2.92	
				09-26-41	36.85		0.77
				11-18-41	34.84		2.01
				07-07-42	33.05		1.79
				08-05-42	34.25	1.20	
				03-11-43	31.95		2.30
				05-07-43	31.10		0.85
				03-17-48	46.36	15.26 *	
				01-15-49	47.6	1.2	
				02-25-50	45.34		2.3
				02-19-51	46.90	1.56	
				02-04-52	51.18	4.28	
				02-03-53	55.84	4.66	
				01-18-54	58.83	2.99	
				03-28-54	56.69		2.14
				01-15-55	64.40	7.71	
				03-21-56	66.35	1.95	
				03-06-57	70.85	4.50	
				04-03-58	72.30	1.45	
				03-30-59	71.83		0.47
				04-12-60	72.35	0.52	
				01-06-61	72.61	0.26	
				01-23-62	71.68		0.93
				01-10-63	79.00	7.32	
				01-15-64	83.48	4.48	
				01-12-65	88.30	4.82	

DALLAM COUNTY

WATER LEVEL MEASUREMENTS, IN FEET, BELOW LAND SURFACE - CONTINUED
 * DENOTES WELL PUMPED RECENTLY OR NEARBY WELL PUMPING

STATE WELL NUMBER	OLD WELL NUMBER	DEPTH OF WELL	ELEVATION OF LAND SURFACE	DATE	MEASURE- MENT	CHANGE IN WATER LEVEL FROM PREVIOUS MEASUREMENT	
						DECLINE	RISE
02-33-905	N-12			01-11-66	87.11		1.19
				01-10-67	88.44	1.33	
				01-20-68	88.00		0.44
				01-14-69	90.83	2.83	
				01-14-70	86.76		4.07
				01-08-71	94.77	8.01	
02-33-906	N-2			08-20-40	45.80		
				07-07-42	45.20		0.60
				02-19-51	56.18	10.98	
				02-04-52	55.65		0.53
				01-15-54	63.47	7.82	
				03-30-54	62.46		1.01
				01-15-55	67.20	4.74	
				03-21-56	68.00	0.80	
				03-06-57	70.55	2.55	
				04-03-58	71.12	0.57	
				03-30-59	71.10		0.02
				04-07-60	70.54		0.56
				01-06-61	72.93	2.39	
				01-23-62	73.81	0.88	
				01-10-63	77.40	3.59	
				01-15-64	79.79	2.39	
				01-12-65	82.60	2.81	
				01-11-66	82.05		0.55
				01-10-67	84.44	2.39	
				01-21-68	83.04		1.40
01-15-69	87.48	4.44					
01-14-70	87.70	0.22					
01-09-71	87.99	0.29					
02-33-907	N-3	51		12-23-36	40.52		
				01-03-39	40.50		0.02
				03-09-39	40.50	0.00	
				04-08-39	40.52	0.02	
				05-08-39	40.52	0.00	
				06-16-39	40.50		0.02
				07-08-39	40.69	0.19	
				08-05-39	40.47		0.22
				09-06-39	41.25	0.78	
				10-27-39	39.76		1.49
02-33-908	N-4	87		12-23-36	36.35		
				12-01-38	36.75	0.40	

DALLAM COUNTY

WATER LEVEL MEASUREMENTS, IN FEET, BELOW LAND SURFACE - CONTINUED
 * DENOTES WELL PUMPED RECENTLY OR NEARBY WELL PUMPING

STATE WELL NUMBER	OLD WELL NUMBER	DEPTH OF WELL	ELEVATION OF LAND SURFACE	DATE	MEASURE- MENT	CHANGE IN WATER LEVEL FROM PREVIOUS MEASUREMENT	
						DECLINE	RISE
02-33-908	N-4	87		03-09-39	36.75	0.00	
				04-08-39	36.29		0.46
				05-08-39	37.66	1.37	
				06-19-39	37.62		0.04
				07-08-39	38.21	0.59	
				08-05-39	38.98	0.77	
				09-06-39	38.00		0.98
				10-29-39	37.92		0.08
				11-17-39	37.77		0.15
				12-16-39	38.05	0.28	
				01-24-40	37.82		0.23
				02-12-40	37.70		0.12
				03-19-40	39.95	2.25	
				02-33-909	N-13		4430.05
02-19-51	48.40	1.01					
02-04-52	49.58	1.18					
02-03-53	53.38	3.80					
01-18-54	56.60	3.22					
03-28-54	55.28		1.32				
01-15-55	60.45	5.17					
03-06-57	66.80	6.35					
04-03-58	68.40	1.60					
03-30-59	68.19		0.21				
02-33-910	N-14						
				01-28-37	37.15	0.00	
				03-16-37	37.17	0.02	
				04-21-37	39.95	2.78	
				06-30-37	38.13		1.82
				07-05-37	37.48		0.65
				01-13-38	37.39		0.09
				05-11-38	37.20		0.19
				11-11-38	37.65	0.45	
				12-01-38	37.94	0.29	
				02-10-39	37.50		0.44
				03-09-39	37.47		0.03
				04-08-39	37.44		0.03
				05-08-39	37.45	0.01	
				06-19-39	37.84	0.39	
				07-08-39	37.96	0.12	
				08-05-39	38.38	0.42	
				09-06-39	38.43	0.05	
10-27-39	38.47	0.04					
11-17-39	39.10	0.63					

DALLAM COUNTY

WATER LEVEL MEASUREMENTS, IN FEET, BELOW LAND SURFACE - CONTINUED
 * DENOTES WELL PUMPED RECENTLY OR NEARBY WELL PUMPING

STATE WELL NUMBER	OLD WELL NUMBER	DEPTH OF WELL	ELEVATION OF LAND SURFACE	DATE	MEASURE- MENT	CHANGE IN WATER LEVEL FROM PREVIOUS MEASUREMENT	
						DECLINE	RISE
02-33-910	N-14			12-16-39	38.48		0.62
				01-24-40	38.45		0.03
				03-19-40	38.20		0.25
				04-12-40	38.15		0.05
				07-01-40	38.60	0.45	
				08-20-40	39.00	0.40	
				09-24-40	39.25	0.25	
				10-23-40	39.40	0.15	
				12-04-40	39.73	0.33	
				01-09-41	39.40		0.33
				02-05-41	38.88		0.52
				03-06-41	38.80		0.08
				04-04-41	38.75		0.05
				05-08-41	38.60		0.15
				06-05-41	38.34		0.26
				07-23-41	37.92		0.42
				08-21-41	37.92	0.00	
				09-26-41	37.95	0.03	
				11-18-41	37.33		0.62
				07-07-42	35.92		1.41
				08-05-42	36.08	0.16	
				05-27-43	35.50		0.58
				01-01-49	51.3	15.8	
				01-30-50	49.3		2.0
				02-26-50	50.02	0.7	
				03-02-50	49.4		0.6
				03-29-50	49.5	0.1	
				06-02-50	58.5	9.0	
				07-17-50	55.8		2.7
				09-01-50	58.5	2.7	
				11-02-50	53.4		5.1
				02-19-51	51.75		1.6
		01-23-52	56.8	5.0			
		02-04-52	52.09		4.7		
		03-04-52	57.0	4.9			
		05-13-52	57.4	0.4			
		06-23-52	66.0	8.6			
		07-08-52	59.1		6.9		
02-33-911	N-15			01-11-37	32.00		
				12-01-38	31.50		0.50
				03-09-39	31.22		0.28
				04-08-39	31.21		0.01
				05-08-39	31.18		0.03
				06-19-39	31.11		0.07
				07-08-39	31.30	0.19	

DALLAM COUNTY

WATER LEVEL MEASUREMENTS, IN FEET, BELOW LAND SURFACE - CONTINUED
 * DENOTES WELL PUMPED RECENTLY OR NEARBY WELL PUMPING

STATE WELL NUMBER	OLD WELL NUMBER	DEPTH OF WELL	ELEVATION OF LAND SURFACE	DATE	MEASURE- MENT	CHANGE IN WATER LEVEL FROM PREVIOUS MEASUREMENT	
						DECLINE	RISE
02-33-911	N-15			08-05-39	31.40	0.10	
				09-06-39	31.26		0.14
				10-29-39	31.70	0.44	
				11-17-39	31.34		0.36
				12-16-39	30.65		0.69
				01-24-40	31.00	0.35	
				03-19-40	31.46	0.46	
				04-12-40	31.43		0.03
				07-01-40	32.04	0.61	
				12-06-40	31.81		0.23
				03-07-48	34.36	2.55	
				02-26-50	38.10	3.74	
				02-22-51	38.47	0.37	
				02-04-52	39.30	0.83	
				02-02-53	40.75	1.45	
				02-33-912	M-4		4508.05
01-01-39	62.00		0.04				
03-09-39	61.90		0.10				
04-08-39	61.96	0.06					
05-08-39	61.89		0.07				
11-17-39	61.58		0.31				
12-16-39	61.80	0.22					
01-24-40	61.77		0.03				
02-12-40	61.60		0.17				
03-19-40	61.63	0.03					
04-12-40	61.68	0.05					
12-06-40	61.89	0.21					
12-03-41	61.44		0.45				
03-17-48	62.00	0.56					
02-25-50	68.18	6.18					
02-19-51	63.01		5.17				
02-04-52	63.31	0.30					
02-02-53	64.98	1.67					
03-22-54	67.72	2.74					
02-33-913	N-14	142		03-28-54	55.08		
				03-06-57	65.52	10.44	
				04-03-58	67.30	1.78	
				03-30-59	67.55	0.25	
02-34-401	C-4	160		03-20-54	75.64		
				04-02-58	76.80	1.16	
				03-31-59	77.74	0.94	

DALLAM COUNTY

WATER LEVEL MEASUREMENTS, IN FEET, BELOW LAND SURFACE - CONTINUED

* DENOTES WELL PUMPED RECENTLY OR NEARBY WELL PUMPING

STATE WELL NUMBER	OLD WELL NUMBER	DEPTH OF WELL	ELEVATION OF LAND SURFACE	DATE	MEASURE- MENT	CHANGE IN WATER LEVEL FROM PREVIOUS MEASUREMENT	
						DECLINE	RISE
02-34-401	C-4	160		04-07-60	77.78	0.04	
				01-06-61	81.44	3.66	
				01-19-62	78.52		2.92
				01-10-63	79.59	1.07	
				01-15-64	80.29	0.70	
				01-12-65	80.97	0.68	
				01-11-66	79.78		1.19
				01-10-67	82.51	2.73	
				01-20-68	80.77		1.74
				01-15-69	84.02	3.25	
				01-13-70	82.51		1.51
				01-09-71	84.68	2.17	
			02-34-501	D-1			01-13-37
		11-12-38			5.00		4.94
		12-06-40			4.51		0.49
		02-26-50			2.66		1.85
		02-17-51			2.25		0.41
		02-04-52			2.33	0.08	
		02-03-53			2.92	0.59	
		01-20-54			3.23	0.31	
		01-17-55			3.65	0.42	
		03-22-56			3.55		0.10
		03-05-57			3.55	0.00	
		04-29-58			3.53		0.02
		03-30-59			3.53	0.00	
		04-13-60			3.80	0.27	
		01-07-61			4.54	0.74	
		01-17-62			2.55		1.99
		01-10-63			4.02	1.47	
		01-15-64			4.50	0.48	
		01-12-65			5.47	0.97	
		01-12-66			4.26		1.21
		01-10-67			4.72	0.46	
		01-20-68	8.17	3.45			
		01-15-69	6.93		1.24		
		01-12-70	7.67	0.74			
		01-09-71	6.47		1.20		
02-34-601	D-3	150		03-29-54	20.57		
				04-29-58	18.87		1.70
				03-20-59	22.48	3.61	
				01-07-61	20.52		1.96
				01-17-62	20.24		0.28
				01-10-63	21.64	1.40	

DALLAM COUNTY

WATER LEVEL MEASUREMENTS, IN FEET, BELOW LAND SURFACE - CONTINUED
 * DENOTES WELL PUMPED RECENTLY OR NEARBY WELL PUMPING

STATE WELL NUMBER	OLD WELL NUMBER	DEPTH OF WELL	ELEVATION OF LAND SURFACE	DATE	MEASURE- MENT	CHANGE IN WATER LEVEL FROM PREVIOUS MEASUREMENT	
						DECLINE	RISE
02-34-601	D-3	150		01-15-64	24.16	2.52	
				01-12-65	24.88	0.72	
				01-12-66	23.32		1.56
				01-10-67	24.62	1.30	
				01-20-68	29.37	4.75	
				01-15-69	26.56		2.81
				01-12-70	60.30	33.74*	
				01-09-71	34.34		25.96
02-34-602	D-2			01-14-37	15.06		
				11-11-38	15.32	0.26	
02-34-701	N-88			04-13-59	43.40		
				04-13-60	44.10	0.70	
				01-06-61	44.13	0.03	
				01-23-62	45.15	1.02	
				01-10-63	45.28	0.13	
				01-15-64	46.22	0.94	
				01-12-65	47.12	0.90	
				01-11-66	47.61	0.49	
				01-10-67	47.32		0.29
				01-20-68	47.46	0.14	
				01-15-69	49.63	2.17	
				01-12-70	49.67	0.04	
				02-34-702	N-6	117	
04-17-37	24.74	0.89					
06-30-37	23.93		0.81				
07-05-37	23.89		0.04				
01-13-38	24.17	0.28					
05-11-38	24.11		0.06				
02-10-39	24.40	0.29					
03-09-39	24.37		0.03				
06-29-39	24.32		0.05				
12-20-39	24.75	0.43					
01-24-40	24.43		0.32				
04-12-40	24.73	0.30					
12-06-40	25.13	0.40					
01-09-41	25.13	0.00					
01-24-41	24.43		0.70				
02-05-41	25.15	0.72					
03-06-41	25.12		0.03				
04-04-41	25.11		0.01				
04-12-41	24.73		0.38				

DALLAM COUNTY

WATER LEVEL MEASUREMENTS, IN FEET, BELOW LAND SURFACE - CONTINUED
 * DENOTES WELL PUMPED RECENTLY OR NEARBY WELL PUMPING

STATE WELL NUMBER	OLD WELL NUMBER	DEPTH OF WELL	ELEVATION OF LAND SURFACE	DATE	MEASURE- MENT	CHANGE IN WATER LEVEL FROM PREVIOUS MEASUREMENT	
						DECLINE	RISE
02-34-702	N-6	117		05-08-41	24.98	0.25	
				06-05-41	24.48		0.50
				07-23-41	23.23		1.25
				11-18-41	22.90		0.33
				12-06-41	25.13	2.23	
				07-07-42	19.53		5.60
				08-05-42	19.27		0.26
				01-15-49	29.4	10.1	
				01-30-50	25.60		3.8
				02-26-50	24.43		1.17
				03-02-50	25.7	1.3	
				03-29-50	26.2	0.5	
				04-25-50	26.6	0.4	
				06-02-50	28.0	1.4	
				07-17-50	27.6		0.4
				09-14-50	26.8		0.8
				11-07-50	27.1	0.3	
				12-06-50	26.7		0.4
				01-02-52	27.4	0.7	
				01-23-52	27.3		0.1
				02-04-52	27.24		0.1
				03-04-52	27.4	0.2	
				04-09-52	27.4	0.0	
				05-09-52	27.6	0.2	
				06-16-52	28.8	1.2	
				07-22-52	27.7		1.1
				08-16-52	28.0	0.3	
				09-25-52	28.1	0.1	
				10-02-52	28.0		0.1
				11-17-52	27.6		0.4
				12-12-52	27.3		0.3
				02-03-53	26.76		0.5
				01-18-54	29.21	2.45	
				03-30-54	29.33	0.12	
				01-17-55	32.92	3.59	
				03-06-57	40.67	7.75	
				04-02-58	41.88	1.21	
				03-30-59	41.98	0.10	
				01-23-62	42.04	0.06	
				01-10-63	46.77	4.73	
				01-15-64	47.49	0.72	
				01-12-65	50.30	2.81	
				01-11-66	50.49	0.19	
				01-10-67	53.34	2.85	
				01-20-68	52.92		0.42
				01-15-69	53.71	0.79	
				01-12-70	54.60	0.89	

DALLAM COUNTY

WATER LEVEL MEASUREMENTS, IN FEET, BELOW LAND SURFACE
 * DENOTES WELL PUMPED RECENTLY OR NEARBY WELL PUMPING

STATE WELL NUMBER	OLD WELL NUMBER	DEPTH OF WELL	ELEVATION OF LAND SURFACE	DATE	MEASURE- MENT	CHANGE IN WATER LEVEL FROM PREVIOUS MEASUREMENT	
						DECLINE	RISE
02-34-703	N-9			01-29-37	23.05		
				03-16-37	23.07	0.02	
				07-01-37	23.64	0.57	
				07-05-37	23.67	0.03	
				01-13-38	23.77	0.10	
				05-11-38	23.54		0.23
				11-11-38	24.62	1.08	
				01-01-39	24.04		0.58
				02-10-39	24.01		0.03
				03-09-39	23.90		0.11
				04-08-39	23.79		0.11
				05-08-39	23.72		0.07
				06-19-39	23.91	0.19	
				07-08-39	24.16	0.25	
				08-05-39	24.35	0.19	
				09-06-39	24.60	0.25	
				10-27-39	24.73	0.13	
				11-17-39	25.08	0.35	
				12-16-39	24.82		0.26
				01-24-40	24.57		0.25
				03-19-40	24.43		0.14
				04-12-40	24.34		0.09
				07-01-40	25.05	0.71	
				12-04-40	19.50		5.55
				01-09-41	18.90		0.60
				02-05-41	18.70		0.20
				03-06-41	18.62		0.08
				04-04-41	18.50		0.12
				05-08-41	18.35		0.15
				06-05-41	17.57		0.78
				07-23-41	16.48		1.09
				08-21-41	17.00	0.52	
				09-26-41	16.60		0.40
				11-18-41	16.09		0.51
				07-07-42	14.06		2.03
				08-05-42	14.08	0.02	
				03-11-43	14.00		0.08
				01-15-49	42.30	28.30*	
				02-26-50	30.05		12.25
				02-19-51	37.98	7.93	
				02-04-52	41.88	3.90	
				03-30-54	38.55		3.33
				01-15-55	45.27	6.72	
				03-06-57	53.27	8.00	
				04-02-58	53.48	0.21	
				03-30-59	52.48		1.00
				01-06-61	53.91	1.43	

DALLAM COUNTY

WATER LEVEL MEASUREMENTS, IN FEET, BELOW LAND SURFACE - CONTINUED
 * DENOTES WELL PUMPED RECENTLY OR NEARBY WELL PUMPING

STATE WELL NUMBER	OLD WELL NUMBER	DEPTH OF WELL	ELEVATION OF LAND SURFACE	DATE	MEASURE- MENT	CHANGE IN WATER LEVEL FROM PREVIOUS MEASUREMENT	
						DECLINE	RISE
02-34-703	N-9			01-23-62	52.74		1.17
				01-10-63	57.73	4.99	
				01-15-64	60.47	2.74	
				01-12-65	66.00	5.53	
				01-11-66	68.12	2.12	
				01-10-67	66.25		1.87
				01-20-68	66.20		0.05
				01-14-69	68.42	2.22	
				01-12-70	71.69	3.27	
				01-09-71	73.58	1.89	
02-34-704	N-59			02-03-37	31.52		
				11-12-38	31.94	0.42	
02-34-705	N-7	105		04-19-37	18.90		
				07-01-37	19.01	0.11	
				07-05-37	19.00		0.01
				01-13-38	18.50		0.50
				01-15-49	23.8	5.3	
				02-19-51	24.49	0.7	
				02-04-52	23.49		1.00
				02-03-53	24.70	1.21	
				01-18-54	29.70	5.00	
				03-30-54	29.15		0.55
				01-17-55	32.35	3.20	
				03-22-56	35.01	2.66	
				03-06-57	38.66	3.65	
				04-02-58	40.70	2.04	
				03-30-59	40.38		0.32
04-12-60	41.00	0.62					
02-34-706	N-8	118	4405.	12-10-34	22.08		
				01-28-37	22.59	0.51	
				01-29-37	22.33		0.26
				06-30-37	26.17	3.84	
				07-07-37	25.22		0.95
				01-13-38	22.29		2.93
				05-11-38	22.15		0.14
				11-11-38	23.25	1.10	
				01-01-39	22.77		0.48
				02-10-39	22.40		0.37
				03-09-39	22.24		0.16
				04-08-39	22.14		0.10
				05-08-39	22.12		0.02

DALLAM COUNTY

WATER LEVEL MEASUREMENTS, IN FEET, BELOW LAND SURFACE - CONTINUED
 * DENOTES WELL PUMPED RECENTLY OR NEARBY WELL PUMPING

STATE WELL NUMBER	OLD WELL NUMBER	DEPTH OF WELL	ELEVATION OF LAND SURFACE	DATE	MEASURE- MENT	CHANGE IN WATER LEVEL FROM PREVIOUS MEASUREMENT	
						DECLINE	RISE
02-34-706	N-8	118	4405.	06-19-39	22.35	0.23	
				07-08-39	22.50	0.15	
				08-05-39	22.54	0.04	
				09-06-39	22.79	0.25	
				10-27-39	22.18		0.61
02-34-707	N-21	24		12-23-37	18.45		
				11-12-38	18.75	0.30	
				03-09-39	18.50		0.25
				04-08-39	18.40		0.10
				05-08-39	18.33		0.07
				06-19-39	18.60	0.27	
				07-08-39	18.63	0.03	
				08-05-39	18.94	0.31	
				09-06-39	19.11	0.17	
				10-27-39	19.24	0.13	
				11-17-39	19.12		0.12
				12-16-39	19.00		0.12
				01-24-40	18.93		0.07
				02-12-40	19.00	0.07	
				03-18-40	18.91		0.09
				04-12-40	18.93	0.02	
				07-01-40	19.55	0.62	
	08-20-40	20.80	1.25				
	09-24-40	20.80	0.00				
02-34-708	N-22	110		01-28-37	26.58		
				02-26-50	30.50	3.92	
				02-19-51	37.98	7.48	
				02-04-52	41.88	3.90	
				01-18-54	45.66	3.78	
				03-29-54	44.40		1.26
				03-30-59	59.21	14.81	
	04-12-60	61.00	1.79				
02-34-709	N-23	147		03-29-54	37.64		
				04-02-58	46.55	8.91	
02-34-801	O-4			02-26-50	6.19		
				02-17-51	5.84		0.35
				02-04-52	6.40	0.56	
				02-03-53	7.61	1.21	
				01-19-54	8.05	0.44	

DALLAM COUNTY

WATER LEVEL MEASUREMENTS, IN FEET, BELOW LAND SURFACE - CONTINUED
 * DENOTES WELL PUMPED RECENTLY OR NEARBY WELL PUMPING

STATE WELL NUMBER	OLD WELL NUMBER	DEPTH OF WELL	ELEVATION OF LAND SURFACE	DATE	MEASURE- MENT	CHANGE IN WATER LEVEL FROM PREVIOUS MEASUREMENT			
						DECLINE	RISE		
02-34-801	D-4			04-01-58	9.88	1.83			
				03-30-59	10.46	0.58			
				04-12-60	10.20		0.26		
				01-07-61	11.15	0.95			
				01-23-62	9.94		1.21		
				01-10-63	11.52	1.58			
				01-15-64	12.38	0.86			
				01-12-66	11.34		1.04		
				01-10-67	11.51	0.17			
				01-15-69	13.38	1.87			
				01-12-70	13.43	0.05			
				01-09-71	14.10	0.67			
		02-34-802	D-7			12-08-36	17.54		
						01-29-37	17.05		0.49
				03-16-37	17.62	0.57			
				04-16-37	18.64	1.02			
				06-30-37	17.19		1.45		
				07-05-37	17.02		0.17		
				01-13-38	17.04	0.02			
				05-11-38	17.90	0.86			
				11-11-38	17.68		0.22		
				02-10-39	16.74		0.94		
				02-17-51	17.14	0.40			
				02-04-52	18.98	1.84			
				01-19-54	19.70	0.72			
				03-30-54	20.22	0.52			
				01-17-55	21.76	1.54			
				03-22-56	24.32	2.56			
				03-06-57	28.60	4.28			
				04-01-58	28.05		0.55		
				03-31-59	28.10	0.05			
				04-12-60	29.40	1.30			
				01-06-61	29.17		0.23		
				01-23-62	28.92		0.25		
				01-10-63	30.78	1.86			
				01-15-64	32.09	1.31			
				01-12-65	34.69	2.60			
				01-11-66	32.65		2.04		
				01-10-67	33.69	1.04			
				01-20-68	33.75	0.06			
		01-15-69	35.75	2.00					
		01-12-70	37.41	1.66					
		01-09-71	37.40		0.01				

DALLAM COUNTY

WATER LEVEL MEASUREMENTS, IN FEET, BELOW LAND SURFACE
 * DENOTES WELL PUMPED RECENTLY OR NEARBY WELL PUMPING

STATE WELL NUMBER	OLD WELL NUMBER	DEPTH OF WELL	ELEVATION OF LAND SURFACE	DATE	MEASURE- MENT	CHANGE IN WATER LEVEL FROM PREVIOUS MEASUREMENT	
						DECLINE	RISE
02-34-803	0-13	140		03-30-54	26.38		
				04-03-58	38.85	12.47	
				06-04-58	38.23		0.62
				04-12-60	39.80	1.57	
				01-06-61	39.88	0.08	
				01-23-62	39.50		0.38
				01-10-63	47.20	7.70	
				01-15-64	44.53		2.67
				01-10-67	45.98	1.45	
				01-20-68	47.33	1.35	
				01-12-70	51.23	3.90	
				01-09-71	54.63	3.40*	
				02-34-804	0-8		
11-12-38	47.57		0.1				
02-17-51	45.17		2.40				
02-04-52	45.20	0.03					
01-19-54	45.89	0.69					
01-17-55	46.35	0.46					
03-05-57	47.45	1.10					
04-03-58	47.80	0.35					
03-30-59	48.25	0.45					
04-12-60	48.60	0.35					
01-07-61	49.03	0.43					
01-17-62	49.48	0.45					
01-09-63	50.12	0.64					
01-15-64	50.30	0.18					
01-11-66	50.80	0.50					
01-10-67	51.10	0.30					
01-20-68	51.72	0.62					
01-12-70	52.29	0.57					
01-09-71	52.54	0.25					
02-34-805	0-1	113		02-03-37	69.5		
				11-11-38	69.99	0.5	
				02-10-39	70.07	0.08	
				03-09-39	70.09	0.02	
				04-08-39	70.12	0.03	
				05-08-39	70.08		0.04
				06-17-39	70.09	0.01	
				07-10-39	70.09	0.00	
				08-05-39	70.13	0.04	
				09-06-39	70.20	0.07	
				10-27-39	70.27	0.07	
				11-17-39	70.24		0.03

DALLAM COUNTY

WATER LEVEL MEASUREMENTS, IN FEET, BELOW LAND SURFACE - CONTINUED
 * DENOTES WELL PUMPED RECENTLY OR NEARBY WELL PUMPING

STATE WELL NUMBER	OLD WELL NUMBER	DEPTH OF WELL	ELEVATION OF LAND SURFACE	DATE	MEASURE- MENT	CHANGE IN WATER LEVEL FROM PREVIOUS MEASUREMENT	
						DECLINE	RISE
02-34-805	D-1	113		12-16-39	70.30	0.06	
				01-24-40	70.28		0.02
				02-12-40	70.30	0.02	
				03-19-40	69.88		0.42
				04-12-40	70.40	0.52	
				07-01-40	70.38		0.02
				08-20-40	71.40	1.02	
				09-24-40	72.95	1.55	
				10-23-40	70.5		2.5
				12-04-40	70.7	0.2	
				01-09-41	70.65	0.0	
				02-05-41	70.65	0.00	
				03-06-41	70.65	0.00	
				04-04-41	70.70	0.05	
				05-08-41	70.72	0.02	
				06-05-41	70.48		0.24
				07-23-41	70.28		0.20
				08-21-41	71.88	1.60	
				09-26-41	69.55		2.33
				11-18-41	69.07		0.48
				07-07-42	67.66		1.41
				08-05-42	70.13	2.47	
				02-24-50	67.85		2.28
				02-17-51	68.50	0.65	
				02-04-52	68.32		0.18
				02-03-53	69.18	0.86	
				01-19-54	69.82	0.64	
				01-17-55	70.57	0.75	
				03-22-56	71.65	1.08	
				03-06-57	72.55	0.90	
02-34-806	D-2	20		01-12-37	8.82		
				07-01-37	8.83	0.01	
				01-13-38	9.15	0.32	
				05-11-38	8.60		0.55
02-34-807	D-3	40		03-09-39	10.40		
				04-08-39	10.03		0.37
				05-08-39	10.36	0.33	
				06-19-39	10.70	0.34	
				07-10-39	11.15	0.45	
				08-05-39	12.17	1.02	
				09-06-39	12.90	0.73	
				10-27-39	12.35		0.55
				11-17-39	12.06		0.29

DALLAM COUNTY

WATER LEVEL MEASUREMENTS, IN FEET, BELOW LAND SURFACE - CONTINUED
 * DENOTES WELL PUMPED RECENTLY OR NEARBY WELL PUMPING

STATE WELL NUMBER	OLD WELL NUMBER	DEPTH OF WELL	ELEVATION OF LAND SURFACE	DATE	MEASURE- MENT	CHANGE IN WATER LEVEL FROM PREVIOUS MEASUREMENT	
						DECLINE	RISE
02-34-807	D-3	40		12-16-39	11.65		0.41
				02-12-40	11.50		0.15
				03-18-40	10.98		0.52
				04-12-40	10.80		0.18
				08-20-40	12.30	1.50	
				09-24-40	12.85	0.55	
				10-23-40	12.65		0.20
				12-04-40	12.30		0.35
				01-09-41	11.55		0.75
				02-05-41	11.30		0.25
				03-06-41	11.02		0.28
				05-08-41	8.01		3.01
				06-05-41	5.72		2.29
				07-23-41	6.90	1.18	
				08-21-41	7.50	0.60	
				09-26-41	8.22	0.72	
				05-28-42	5.60		2.62
02-34-808	D-5	104		01-04-39	17.73		
				02-10-39	17.36		0.37
				03-09-39	17.23		0.13
				04-08-39	17.00		0.23
				05-08-39	16.77		0.23
				06-19-39	17.05	0.28	
				07-10-39	17.42	0.37	
				08-05-39	18.10	0.68	
				09-06-39	18.85	0.75	
				10-27-39	18.86	0.01	
				11-17-39	18.65		0.21
				12-16-39	18.36		0.29
				01-24-40	18.24		0.12
				02-12-40	17.80		0.44
				03-19-40	17.56		0.24
				04-12-40	17.46		0.10
				07-01-40	18.02	0.56	
				08-20-40	19.00	0.98	
				09-24-40	19.55	0.55	
				10-23-40	19.40		0.15
				12-04-40	19.30		0.10
				01-09-41	18.25		1.05
				02-05-41	18.08		0.17
03-17-41	17.65		0.43				
04-04-41	17.65	0.00					
02-34-809	D-6		4383.03	01-29-37	18.81		

DALLAM COUNTY

WATER LEVEL MEASUREMENTS, IN FEET, BELOW LAND SURFACE - CONTINUED
 * DENOTES WELL PUMPED RECENTLY OR NEARBY WELL PUMPING

STATE WELL NUMBER	OLD WELL NUMBER	DEPTH OF WELL	ELEVATION OF LAND SURFACE	DATE	MEASURE- MENT	CHANGE IN WATER LEVEL FROM PREVIOUS MEASUREMENT		
						DECLINE	RISE	
02-34-809	D-6		4383.03	03-16-37	18.84	0.03		
				04-16-37	18.82			0.02
				06-30-37	18.19			0.63
				07-05-37	18.43			0.24
				01-13-38	18.90			0.47
				05-11-38	18.98			0.08
02-35-101	E-3	28		01-16-37	17.12			
				07-01-37	16.38			0.74
				01-13-38	17.07			0.69
				05-11-38	16.54			0.53
				11-11-38	16.91			0.37
				02-10-39	16.21			0.70
				03-09-39	16.06			0.15
				06-29-39	16.62			0.56
				12-20-39	17.04			0.42
				04-12-40	16.03			1.01
				12-06-40	17.11			1.08
				12-04-41	15.08			2.03
02-35-201	E-1			12-15-48	54.2			
				08-30-49	57.3			3.1
				09-20-49	55.0			2.3
				10-24-49	53.9			1.1
				10-25-49	54.3			0.4
				01-06-50	54.1			0.2
				01-30-50	53.8			0.3
				03-02-50	54.0			0.2
				04-25-50	56.0			2.0
				06-02-50	62.7			6.7
				07-14-50	55.3			7.4
				09-14-50	54.3			1.0
				10-18-50	54.6			0.3
				12-05-50	54.9			0.3
				01-02-52	54.0			0.9
				01-23-52	54.5			0.5
				03-04-52	54.5			0.0
				04-09-52	54.5			0.0
				05-09-52	54.3			0.2
				06-09-52	54.7			0.4
07-14-52	57.3	2.6						
08-18-52	57.7	0.4						
09-12-52	57.5	0.2						
10-16-52	55.8	1.7						
11-10-52	55.2	0.6						

DALLAM COUNTY

WATER LEVEL MEASUREMENTS, IN FEET, BELOW LAND SURFACE - CONTINUED
 * DENOTES WELL PUMPED RECENTLY OR NEARBY WELL PUMPING

STATE WELL NUMBER	OLD WELL NUMBER	DEPTH OF WELL	ELEVATION OF LAND SURFACE	DATE	MEASURE- MENT	CHANGE IN WATER LEVEL FROM PREVIOUS MEASUREMENT	
						DECLINE	RISE
02-35-201	E-1			12-02-52	55.3	0.1	
				01-05-53	55.20		0.1
				02-03-53	54.14		1.06
				03-11-53	54.6	0.5	
				04-18-53	55.8	1.2	
				05-12-53	57.7	1.9	
				07-27-53	61.3	3.6	
				10-09-53	61.5	0.2	
				11-17-53	58.4		3.1
				12-18-53	56.92		1.5
				01-19-54	56.92	0.00	
				03-29-54	57.13	0.21	
				01-17-55	58.86	1.73	
				04-07-58	63.00	4.14	
				03-24-59	63.40	0.40	
				04-13-60	63.50	0.10	
				01-07-61	64.43	0.93	
				01-17-62	60.05		4.38
				01-10-63	60.05	0.00	
				01-15-64	70.05	10.00	
				01-12-65	70.45	0.40	
				01-12-66	71.04	0.59	
				01-09-67	73.86	2.82	
01-20-68	75.98	2.12					
01-16-69	82.00	6.02					
01-11-70	75.26		6.74				
01-10-71	76.03	0.77					
02-35-202	E-9	177		04-07-58	61.96		
				01-07-61	66.70	4.74	
				01-17-62	61.93		4.77
				01-10-63	66.57	4.64	
				01-15-64	69.34	2.77	
				01-12-65	71.79	2.45	
				01-12-66	72.50	0.71	
				01-09-67	75.38	2.88	
				01-20-68	77.78	2.40	
				01-11-70	75.95		1.83*
				01-10-71	78.17	2.22	
02-35-301	F-4	48		02-04-37	42.34		
				07-01-37	42.44	0.10	
				01-13-38	42.42		0.02
				05-11-38	42.36		0.06
				11-11-38	42.41	0.05	

DALLAM COUNTY

WATER LEVEL MEASUREMENTS, IN FEET, BELOW LAND SURFACE - CONTINUED
 * DENOTES WELL PUMPED RECENTLY OR NEARBY WELL PUMPING

STATE WELL NUMBER	OLD WELL NUMBER	DEPTH OF WELL	ELEVATION OF LAND SURFACE	DATE	MEASURE- MENT	CHANGE IN WATER LEVEL FROM PREVIOUS MEASUREMENT	
						DECLINE	RISE
02-35-301	F-4	48		02-10-39	42.46	0.05	
				03-09-39	42.38		0.08
				06-29-39	42.51	0.13	
				12-20-39	42.62	0.11	
				04-12-40	42.72	0.10	
				12-06-40	42.82	0.10	
				02-24-50	38.22		4.60
				02-18-51	38.13		0.09
02-35-401	E-4	120		02-24-50	28.64		
				02-18-51	29.01	0.37	
				02-04-52	29.24	0.23	
				02-03-53	29.23		0.01
				01-20-54	29.25	0.02	
				03-23-56	29.25	0.00	
				04-29-58	28.86		0.39
				03-24-59	28.84		0.02
				04-13-60	28.00		0.84
				01-07-61	28.32	0.32	
				01-17-62	26.70		1.62
				01-10-63	29.33	2.63	
				01-15-64	30.80	1.47	
				01-12-65	31.95	1.15	
				01-12-66	30.30		1.65
				01-09-67	30.84	0.54	
				01-20-68	34.33	3.49	
				01-16-69	33.58		0.75
				01-11-70	33.55		0.03
				01-10-71	33.02		0.53
02-35-501	E-2	145	4231.56	12-06-40	45.63		
				12-04-41	44.55		1.08
				01-10-49	44.90	0.35	
				02-03-53	47.08	2.18	
				01-17-55	54.40	7.32	
02-35-601	F-7	31		01-18-37	18.77		
				07-01-37	16.80		1.97
				02-10-39	17.26	0.46	
				03-09-39	17.26	0.00	
				06-29-39	17.37	0.11	
				12-20-39	18.24	0.87	
				04-12-40	18.27	0.03	
				12-06-40	18.49	0.22	

DALLAM COUNTY

WATER LEVEL MEASUREMENTS, IN FEET, BELOW LAND SURFACE
 * DENOTES WELL PUMPED RECENTLY OR NEARBY WELL PUMPING

STATE WELL NUMBER	OLD WELL NUMBER	DEPTH OF WELL	ELEVATION OF LAND SURFACE	DATE	MEASURE- MENT	CHANGE IN WATER LEVEL FROM PREVIOUS MEASUREMENT	
						DECLINE	RISE
02-35-701	P-3		4228.67	12-16-36	22.64		
				11-12-38	21.75		0.89
				03-09-39	21.49		0.26
				12-20-39	22.96	1.47	
				02-18-51	19.60		3.36
				02-04-52	19.78	0.18	
				02-03-53	20.00	0.22	
				01-19-54	19.82		0.18
				03-31-54	20.08	0.26	
				01-17-55	20.38	0.30	
				03-22-56	20.40	0.02	
				03-05-57	19.88		0.52
				04-29-58	20.10	0.22	
				03-31-59	19.95		0.15
02-35-702	P-5	80	04-29-58	13.60			
			03-31-59	13.45		0.15	
			04-22-60	13.40		0.05	
			01-07-61	13.63	0.23		
			01-17-62	12.57		1.06	
			01-09-63	14.08	1.51		
			01-15-64	14.13	0.05		
			01-12-65	14.50	0.37		
			01-11-66	21.34	6.84*		
			01-10-67	23.84	2.50*		
			01-20-68	24.42	0.58		
			01-15-69	15.01		9.41	
			01-11-70	14.61		0.40	
01-10-71	15.95	1.34					
02-35-703	P-1	59	4230.68	12-19-36	21.4		
				02-18-51	14.05		7.3
				02-04-52	13.96		0.09
				03-31-54	13.79		0.17
				01-18-55	14.00	0.21	
02-35-704	P-2	180	02-18-51	15.74			
			02-04-52	15.62		0.12	
			02-03-53	15.48		0.14	
02-35-705	P-4	144	02-04-37	105.74			
			11-12-38	105.7	0.0		
			03-09-39	105.80	0.1		

DALLAM COUNTY

WATER LEVEL MEASUREMENTS, IN FEET, BELOW LAND SURFACE
 * DENOTES WELL PUMPED RECENTLY OR NEARBY WELL PUMPING

STATE WELL NUMBER	OLD WELL NUMBER	DEPTH OF WELL	ELEVATION OF LAND SURFACE	DATE	MEASURE- MENT	CHANGE IN WATER LEVEL FROM PREVIOUS MEASUREMENT	
						DECLINE	RISE
02-35-901	Q-1			02-04-37	130.7		
				02-18-51	127.25		3.4
				02-04-52	127.79	0.54	
				02-03-53	128.15	0.36	
				01-19-54	127.73		0.42
				01-18-55	128.72	0.99	
				03-22-56	127.33		1.39
				03-07-57	127.35	0.02	
				03-31-59	126.65		0.70
				04-20-60	126.80	0.15	
				01-07-61	127.13	0.33	
				01-09-63	126.20		0.93
				01-15-64	126.42	0.22	
				01-12-65	126.61	0.19	
				01-11-66	126.35		0.26
				01-10-67	126.92	0.57	
				01-20-68	127.15	0.23	
				01-15-69	126.67		0.48
		01-11-70	126.70	0.03			
		01-10-71	126.69		0.01		
02-36-101	F-1	65		03-10-37	33.70		
				11-12-38	33.35		0.35
				06-29-39	33.26		0.09
				12-20-39	33.38	0.12	
				04-12-40	33.46	0.08	
				12-06-40	33.15		0.31
				12-04-41	32.25		0.90
				02-24-50	30.44		1.81
				02-18-51	29.30		1.14
				02-04-52	28.84		0.46
				02-02-53	29.25	0.41	
				01-19-54	29.46	0.21	
				01-17-55	30.63	1.17	
				03-22-56	31.53	0.90	
				03-05-57	31.75	0.22	
				04-07-58	32.90	1.15	
				03-24-59	33.27	0.37	
				04-20-60	33.55	0.28	
	01-07-61	33.88	0.33				
	01-17-62	33.29		0.59			
02-36-102	F-3			12-06-40	45.04		
				12-04-41	44.28		0.76
				01-15-49	41.2		3.1

DALLAM COUNTY

WATER LEVEL MEASUREMENTS, IN FEET, BELOW LAND SURFACE - CONTINUED
 * DENOTES WELL PUMPED RECENTLY OR NEARBY WELL PUMPING

STATE WELL NUMBER	OLD WELL NUMBER	DEPTH OF WELL	ELEVATION OF LAND SURFACE	DATE	MEASURE- MENT	CHANGE IN WATER LEVEL FROM PREVIOUS MEASUREMENT	
						DECLINE	RISE
02-36-102	F-3			02-24-50	40.29		0.9
				02-18-51	40.60	0.31	
				02-03-53	42.76	2.16	
				01-19-54	43.76	1.00	
				03-31-59	49.28	5.52	
				01-07-61	52.47	3.19	
				01-17-62	51.95		0.52
				01-10-63	54.35	2.40	
				01-15-64	56.90	2.55	
				01-12-65	60.10	3.20	
				01-09-67	65.60	5.50	
				01-20-68	67.44	1.84	
				01-16-69	67.10		0.34
				01-11-70	71.71	4.61	
				01-10-71	73.01	1.30	
02-36-103	F-2		4144.33	02-24-50	34.66		
				02-18-51	34.10		0.56
				02-04-52	33.64		0.46
				02-02-53	34.06	0.42	
02-36-201	G-7			04-07-58	56.58		
				03-31-59	56.99	0.41	
				04-20-60	56.70		0.29
				01-07-61	56.68		0.02
				01-17-62	55.54		1.14
				01-10-63	56.50	0.96	
01-15-64	56.35		0.15				
02-36-301	G-1	151		02-24-50	66.42		
				02-18-51	67.32	0.90	
				04-07-58	77.75	10.43	
				03-31-59	86.20	8.45	
				04-20-60	74.20		12.00
				01-07-61	91.07	16.87	
				01-17-62	75.32		15.75
				01-10-63	79.34	4.02	
				01-15-64	79.07		0.27
				01-12-65	81.72	2.65	
				01-12-66	77.58		4.14
				01-09-67	81.28	3.70	
				01-20-68	76.71		4.57
				01-11-70	76.39		0.32
01-10-71	79.51	3.12					

DALLAM COUNTY

WATER LEVEL MEASUREMENTS, IN FEET, BELOW LAND SURFACE
 * DENOTES WELL PUMPED RECENTLY OR NEARBY WELL PUMPING

STATE WELL NUMBER	OLD WELL NUMBER	DEPTH OF WELL	ELEVATION OF LAND SURFACE	DATE	MEASURE- MENT	CHANGE IN WATER LEVEL FROM PREVIOUS MEASUREMENT	
						DECLINE	RISE
02-36-302	G-2	258		01-10-49	72.7		
				02-24-50	69.05		3.6
				02-18-51	68.88		0.17
02-36-401	F-5	190	4139.73	12-15-48	34.6		
				08-19-49	72.50	37.9 *	
				09-20-49	34.2		38.3
				10-24-49	33.6		0.6
				11-25-49	33.2		0.4
				01-06-50	33.8	0.6	
				01-30-50	33.0		0.8
				03-02-50	33.0	0.0	
				03-29-50	33.1	0.1	
				04-25-50	34.3	1.2	
				06-02-50	38.0	3.7	
				07-14-50	34.7		3.3
				09-14-50	35.6	0.9	
				10-18-50	34.8		0.8
				11-02-50	38.0	3.2	
				12-05-50	34.7		3.3
				02-18-51	33.15		1.5
				01-02-52	33.7	0.5	
				01-23-52	33.7	0.0	
				02-04-52	35.26	1.6	
				03-04-52	33.9		1.4
				04-11-52	36.3	2.4	
				05-19-52	34.4		1.9
				06-06-52	34.6	0.2	
				07-14-52	36.1	1.5	
				10-16-52	37.0	0.9	
				11-10-52	35.0		2.0
				12-02-52	34.6		0.4
				02-03-53	34.27		0.3
				03-11-53	33.7		0.6
10-09-53	41.1	7.4					
11-17-53	37.4		3.7				
12-18-53	34.8		2.6				
01-19-54	34.53		0.3				
01-17-55	35.36	0.83					
03-22-56	37.62	2.26					
03-05-57	38.65	1.03					
03-24-59	38.10		0.55				
01-07-61	41.29	3.19					
02-36-402	F-6			02-04-37	13.97		

DALLAM COUNTY

WATER LEVEL MEASUREMENTS, IN FEET, BELOW LAND SURFACE - CONTINUED
 * DENOTES WELL PUMPED RECENTLY OR NEARBY WELL PUMPING

STATE WELL NUMBER	OLD WELL NUMBER	DEPTH OF WELL	ELEVATION OF LAND SURFACE	DATE	MEASURE- MENT	CHANGE IN WATER LEVEL FROM PREVIOUS MEASUREMENT	
						DECLINE	RISE
02-36-402	F-6			07-05-37	13.27		0.70
				01-13-38	13.63	0.36	
				05-11-38	13.75	0.12	
				02-10-39	13.45		0.30
				03-08-39	13.40		0.05
				02-18-51	9.40		4.00
				02-04-52	9.35		0.05
				02-03-53	9.50	0.15	
				01-19-54	3.90		5.60
				03-31-54	6.25	2.35	
				04-29-58	11.38	5.13	
				04-01-59	10.59		0.79
				04-20-60	11.45	0.86	
				01-07-61	11.02		0.43
				01-17-62	12.00	0.98	
				01-10-63	12.20	0.20	
				01-15-64	9.70		2.50
				01-12-65	12.39	2.69	
				01-12-66	12.96	0.57	
				01-09-67	13.84	0.88	
		01-20-68	13.74		0.10		
		01-16-69	13.41		0.33		
		01-10-71	13.79	0.38			
02-36-501	G-6			04-07-58	55.03		
				04-13-60	55.50	0.47	
				01-07-61	56.83	1.33	
				01-17-62	55.28		1.55
				01-10-63	59.13	3.85	
				01-15-64	59.45	0.32	
				01-12-65	66.74	7.29	
				01-12-66	68.72	1.98	
				01-09-67	63.32		5.40
				01-20-68	63.80	0.48	
				01-16-69	63.20		0.60
				01-11-70	61.97		1.23
				01-10-71	63.39	1.42	
02-36-502	G-5	325		04-07-58	63.16		
				03-20-59	63.07		0.09
				01-07-61	63.62	0.55	
				01-17-62	63.25		0.37
				01-10-63	66.53	3.28	
				01-15-64	65.45		1.08
				01-12-65	66.26	0.81	

DALLAM COUNTY

WATER LEVEL MEASUREMENTS, IN FEET, BELOW LAND SURFACE - CONTINUED
 * DENOTES WELL PUMPED RECENTLY OR NEARBY WELL PUMPING

STATE WELL NUMBER	OLD WELL NUMBER	DEPTH OF WELL	ELEVATION OF LAND SURFACE	DATE	MEASURE- MENT	CHANGE IN WATER LEVEL FROM PREVIOUS MEASUREMENT	
						DECLINE	RISE
02-36-502	G-5	325		01-12-66	65.63		0.63
				01-09-67	69.52	3.89	
				01-20-68	67.69		1.83
				01-16-69	69.49	1.80	
				01-11-70	67.13		2.36
				01-10-71	73.09	5.96	
02-36-503	G-3	135		02-04-37	51.88		
				07-05-37	51.85		0.03
				01-13-38	51.75		0.10
				05-11-38	52.22	0.47	
				11-11-38	51.57		0.65
				02-10-39	51.53		0.04
				05-09-39	51.51		0.02
				06-29-39	51.52	0.01	
				12-20-39	51.50		0.02
				04-12-40	51.54	0.04	
				12-06-40	51.60	0.06	
				12-04-41	51.89	0.29	
				03-17-48	49.84		2.05
				02-36-601	G-H	130	
01-15-53	52.52	0.45					
04-04-54	52.40		0.12				
03-05-57	52.84	0.44					
04-29-58	52.57		0.27				
03-31-59	52.71	0.14					
01-07-61	52.88	0.17					
01-17-62	53.22	0.34					
01-10-63	53.54	0.32					
01-12-65	53.99	0.45					
01-12-66	53.66		0.33				
01-09-67	54.29	0.63					
01-20-68	55.78	1.49					
01-16-69	55.25		0.53				
01-11-70	55.10		0.15				
01-10-71	59.54	4.44					
02-36-901	R-1	190					
				07-05-37	155.98	0.23	
				01-13-38	155.73		0.25
				02-10-39	156.03	0.30	
				12-20-39	155.40		0.63

DALLAM COUNTY

WATER LEVEL MEASUREMENTS, IN FEET, BELOW LAND SURFACE
 * DENOTES WELL PUMPED RECENTLY OR NEARBY WELL PUMPING

STATE WELL NUMBER	OLD WELL NUMBER	DEPTH OF WELL	ELEVATION OF LAND SURFACE	DATE	MEASURE- MENT	CHANGE IN WATER LEVEL FROM PREVIOUS MEASUREMENT	
						DECLINE	RISE
02-37-501		306		11-20-70	278.50		
				01-11-71	286.68	8.18	
02-39-101	K-1	334		04-07-59	255.29		
				01-21-60	254.90		0.39
				01-07-61	257.27	2.37	
				01-23-62	257.44	0.17	
				01-15-64	260.16	2.72	
				01-12-65	254.84		5.32
				01-12-66	254.64		0.20
				01-09-67	259.80	5.16	
				01-20-68	258.40		1.40
				01-16-69	258.95	0.55	
				01-10-70	274.10	15.15*	
				01-06-71	255.07		19.03
02-41-101	M-10	126		02-22-37	71.56		
				06-30-37	71.71	0.15	
				01-13-38	68.81		2.90
				05-11-38	68.84	0.03	
				11-11-38	67.53		1.31
				03-08-39	67.40		0.13
				06-29-39	67.87	0.47	
				12-20-39	67.74		0.13
				04-12-40	68.52	0.78	
				08-08-40	68.87	0.35	
				12-06-40	69.30	0.43	
				12-03-41	62.71		6.59
				02-20-51	58.15		4.56
				01-14-53	56.60		1.55
				01-08-54	58.02	1.42	
				01-18-55	58.10	0.08	
				04-25-58	56.97		1.13
				04-13-59	51.91		5.06
				04-06-60	56.20	4.29	
				01-05-61	56.24	0.04	
				01-16-62	57.45	1.21	
				01-09-63	57.88	0.43	
				01-14-64	58.59	0.71	
01-12-65	59.49	0.90					
01-11-66	56.97		2.52				
01-14-69	63.94	6.97					
01-14-70	62.10		1.84				
01-08-71	62.94	0.84					

DALLAM COUNTY

WATER LEVEL MEASUREMENTS, IN FEET, BELOW LAND SURFACE
 * DENOTES WELL PUMPED RECENTLY OR NEARBY WELL PUMPING

STATE WELL NUMBER	OLD WELL NUMBER	DEPTH OF WELL	ELEVATION OF LAND SURFACE	DATE	MEASURE- MENT	CHANGE IN WATER LEVEL FROM PREVIOUS MEASUREMENT	
						DECLINE	RISE
02-41-301	N-19			01-15-49	26.5		
				02-26-50	20.74		5.8
				02-18-51	20.44		0.30
				02-05-52	20.46	0.02	
				02-03-53	21.10	0.64	
				01-08-54	22.03	0.93	
				01-18-55	23.30	1.27	
				03-22-56	23.64	0.34	
				03-06-57	23.85	0.21	
				04-01-58	24.87	1.02	
				03-30-59	23.01		1.86
				04-06-60	24.00	0.99	
				01-06-61	22.68		1.32
				01-16-62	21.46		1.22
				01-09-63	25.34	3.88	
				01-14-64	29.37	4.03	
				01-12-65	31.81	2.44	
				01-11-66	31.67		0.14
				01-10-67	33.10	1.43	
				01-14-69	41.23	8.13	
		01-14-70	39.31		1.92		
		01-08-71	37.87		1.44		
02-41-302	N-25			04-09-54	39.23		
				04-25-58	41.30	2.07	
				04-13-59	40.82		0.48
				04-06-60	41.15	0.33	
				01-06-61	40.93		0.22
				01-16-62	40.70		0.23
				01-09-63	40.83	0.13	
				01-14-64	41.63	0.80	
				01-12-65	42.74	1.11	
				01-11-66			
		01-10-67	44.96	2.22			
02-41-303	N-18		4433.20	01-10-49	42.2		
				02-26-50	34.27		7.9
				02-18-51	36.25	1.98	
				02-04-52	37.14	0.89	
				02-03-53	36.82		0.32
				01-18-55	43.16	6.34	
02-41-304	N-20		4399.67	01-15-49	22.9		
				02-26-50	16.63		6.3

DALLAM COUNTY

WATER LEVEL MEASUREMENTS, IN FEET, BELOW LAND SURFACE - CONTINUED
 * DENOTES WELL PUMPED RECENTLY OR NEARBY WELL PUMPING

STATE WELL NUMBER	OLD WELL NUMBER	DEPTH OF WELL	ELEVATION OF LAND SURFACE	DATE	MEASURE- MENT	CHANGE IN WATER LEVEL FROM PREVIOUS MEASUREMENT	
						DECLINE	RISE
02-41-304	N-20		4399.67	02-18-51	16.51		0.12
				02-05-52	16.62	0.11	
				03-21-54	16.58		0.04
				03-06-57	20.05	3.47	
				04-01-58	20.65	0.60	
				03-30-59	18.89		1.76
				04-06-60	19.75	0.86	
02-41-501	X-1			02-22-37	70.55		
				06-30-37	70.53		0.02
				01-13-38	70.38		0.15
				05-11-38	69.41		0.97
				11-11-38	70.36	0.95	
				03-09-39	70.22		0.14
				06-29-39	70.10		0.12
				04-12-40	70.09		0.01
	12-06-40	69.88		0.21			
02-41-601	Y-1	337		02-21-51	35.58		
				02-05-52	34.01		1.57
				01-08-54	34.50	0.49	
				01-18-55	35.40	0.90	
				03-06-57	37.30	1.90	
				04-01-58	37.55	0.25	
				03-30-59	35.11		2.44
				04-06-60	35.70	0.59	
				01-06-61	36.68	0.98	
				01-16-62	37.08	0.40	
				01-09-63	36.83		0.25
				01-14-64	36.38		0.45
				01-12-65	37.35	0.97	
02-41-602	Y-2	337		02-21-51	35.92		
				02-05-52	34.27		1.65
				01-08-54	35.90	1.63	
				01-18-55	36.64	0.74	
				03-06-57	38.64	2.00	
				04-01-58	38.89	0.25	
				03-30-59	36.28		2.61
				04-06-60	37.10	0.82	
				01-06-61	38.17	1.07	
				01-16-62	38.88	0.71	
				01-09-63	38.42		0.46
				01-14-64	39.37	0.95	

DALLAM COUNTY

WATER LEVEL MEASUREMENTS, IN FEET, BELOW LAND SURFACE - CONTINUED
 * DENOTES WELL PUMPED RECENTLY OR NEARBY WELL PUMPING

STATE WELL NUMBER	OLD WELL NUMBER	DEPTH OF WELL	ELEVATION OF LAND SURFACE	DATE	MEASURE- MENT	CHANGE IN WATER LEVEL FROM PREVIOUS MEASUREMENT	
						DECLINE	RISE
02-41-602	Y-2	337		01-12-65	40.32	0.95	
				01-11-66	40.86	0.54	
				01-10-67	42.07	1.21	
				01-21-68	42.85	0.78	
				01-14-69	43.19	0.34	
				01-14-70	41.12		2.07
				01-07-71	39.00		2.12
02-42-101	N-11	120		02-26-50	36.64		
				02-18-51	38.48	1.84	
				02-04-52	40.22	1.74	
				02-03-53	40.43	0.21	
				04-01-58	56.22	15.79	
				03-17-59	55.54		0.68
				04-12-60	55.80	0.26	
				01-06-61	58.60	2.80	
				01-09-63	58.34		0.26
				01-14-64	62.65	4.31	
				01-11-66	63.72	1.07	
				01-10-67	66.15	2.43	
				01-20-68	64.90		1.25
				01-14-69	67.94	3.04	
				01-12-70	65.45		2.49
01-08-71	65.34		0.11				
02-42-102	N-24			03-26-54	31.00		
				03-17-59	37.96	6.96	
				04-12-60	38.30	0.34	
				01-06-61	39.56	1.26	
				01-23-62	38.79		0.77
				01-09-63	43.25	4.46	
				01-14-64	44.52	1.27	
				01-12-65	44.22		0.30
				01-11-66	44.33	0.11	
				01-10-67	46.42	2.09	
				01-20-68	46.49	0.07	
				01-14-69	49.25	2.76	
				01-12-70	48.15		1.10
				01-08-71	48.99	0.84	
02-42-201	D9			04-10-54	15.74		
				12-04-56	16.82	1.08	
				03-07-57	16.85	0.03	
				04-29-58	17.30	0.45	

DALLAM COUNTY

WATER LEVEL MEASUREMENTS, IN FEET, BELOW LAND SURFACE - CONTINUED
 * DENOTES WELL PUMPED RECENTLY OR NEARBY WELL PUMPING

STATE WELL NUMBER	OLD WELL NUMBER	DEPTH OF WELL	ELEVATION OF LAND SURFACE	DATE	MEASURE- MENT	CHANGE IN WATER LEVEL FROM PREVIOUS MEASUREMENT					
						DECLINE	RISE				
02-42-201	D9			04-13-60	18.15	0.85					
				01-07-61	18.46	0.31					
				01-17-62	19.75	1.29					
				01-09-63	20.05	0.30					
				01-15-64	20.52	0.47					
				01-12-65	20.96	0.44					
				01-11-66	20.22		0.74				
				01-10-67	20.90	0.68					
				01-20-68	20.96	0.06					
				01-15-69	14.97		5.99				
				01-12-70	14.85		0.12*				
				01-10-71	12.27		2.58				
				02-42-501	Z-1			04-13-54	55.40		
								12-04-56	57.47	2.07	
03-07-57	57.77	0.30									
02-42-701	Y-3	250		02-20-51	135.58						
				02-05-52	135.05		0.53				
				01-14-53	135.61	0.56					
				01-08-54	135.21		0.40				
				01-18-55	136.93	1.72					
				03-23-56	134.24		2.69				
				03-06-57	137.07	2.83					
				04-03-58	133.70		3.37				
				03-30-59	133.60		0.10				
				04-06-60	131.60		2.00				
				01-06-61	136.34	4.74					
				01-16-62	130.93		5.41				
				01-09-63	134.32	3.39					
				01-14-64	133.22		1.10				
				01-12-65	136.09	2.87					
				01-11-66	132.92		3.17				
				01-10-67	133.69	0.77					
				01-21-68	132.77		0.92				
01-14-69	139.75	6.98									
01-14-70	133.14		6.61								
01-07-71	133.24	0.10									
02-42-901	Z-2	251		03-09-37	246.82						
				03-08-39	246.52		0.30				
				06-29-39	246.44		0.08				
				12-20-39	246.01		0.43				
				04-12-40	246.30	0.29					

DALLAM COUNTY

WATER LEVEL MEASUREMENTS, IN FEET, BELOW LAND SURFACE - CONTINUED
 * DENOTES WELL PUMPED RECENTLY OR NEARBY WELL PUMPING

STATE WELL NUMBER	OLD WELL NUMBER	DEPTH OF WELL	ELEVATION OF LAND SURFACE	DATE	MEASURE- MENT	CHANGE IN WATER LEVEL FROM PREVIOUS MEASUREMENT	
						DECLINE	RISE
02-42-901	Z-2	251		12-06-40	245.86		0.44
				12-03-41	240.35		5.51
				03-17-48	241.95	1.60	
				02-26-50	241.32		0.63
02-42-902	Z-3	248		12-20-39	239.92		
				04-12-40	239.46		0.46
				08-08-40	239.19		0.27
				12-06-40	238.41		0.78
				12-03-41	229.44		8.97
02-44-901	AC-1			04-13-59	369.90		
				04-13-60	356.30		13.60
				01-07-61	377.67	21.37*	
02-45-801		456		11-19-70	394.80		
				01-11-71	394.30		0.50
02-46-101		450		11-18-70	323.40		
				01-11-71	322.10		1.30
02-46-501	AF-1			04-07-59	295.06		
				01-07-61	295.39	0.33	
				01-23-62	295.35		0.04
				01-14-63	298.86	3.51	
				01-14-64	297.81		1.05
				01-12-66	300.12	2.31	
				01-19-68	304.73	4.61	
02-46-701	AE-1			04-03-59	331.02		
				01-07-61	331.51	0.49	
				01-23-62	331.27		0.24
				01-14-63	328.47		2.80
				01-14-64	335.84	7.37	
				01-09-67	343.40	7.56	
				01-19-68	349.20	5.80	
				01-16-69	356.57	7.37	
02-46-901		607		11-19-70	305.80		
				01-11-71	303.50		2.30

DALLAM COUNTY

WATER LEVEL MEASUREMENTS, IN FEET, BELOW LAND SURFACE
 * DENOTES WELL PUMPED RECENTLY OR NEARBY WELL PUMPING

STATE WELL NUMBER	OLD WELL NUMBER	DEPTH OF WELL	ELEVATION OF LAND SURFACE	DATE	MEASURE- MENT	CHANGE IN WATER LEVEL FROM PREVIOUS MEASUREMENT	
						DECLINE	RISE
02-47-401	AG-1	500		04-21-60	266.10		
				01-07-61	266.98	0.88	
				01-23-62	266.60		0.38
				01-14-63	268.29	1.69	
				01-15-64	269.66	1.37	
				01-12-65	271.97	2.31	
				01-12-66	277.68	5.71	
				01-09-67	286.46	8.78	
				01-16-69	388.32	101.86	
				01-10-70	399.51	11.19	
			01-06-71	392.80		6.71	
02-49-501	AI-1		4376.77	02-25-50	84.53		
				02-18-51	84.18		0.35
				02-05-52	83.99		0.19
				01-14-53	83.78		0.21
				01-14-54	83.70		0.08
				01-21-55	83.64		0.06
				03-22-56	83.63		0.01
				03-13-57	83.58		0.05
				04-25-58	83.60	0.02	
				02-49-601	AJ-1	96	4339.17
02-25-50	76.36		1.89				
02-49-701	AT-1	250		01-15-49	101.0		
				02-25-50	98.91		2.1
				02-18-51	99.05	0.14	
				02-05-52	98.48		0.57
				01-14-53	97.81		0.67
				01-15-54	99.11	1.30	
				01-21-55	99.46	0.35	
				03-22-56	99.60	0.14	
				03-07-57	98.76		0.84
				03-25-58	98.76	0.00	
				03-27-59	98.89	0.13	
				04-11-60	98.17		0.72
				01-06-61	99.28	1.11	
				01-16-62	98.55		0.73
				01-09-63	98.50		0.05
				01-12-65	100.20	1.70	
01-12-66	103.09	2.89					
01-14-69	108.70	5.61					
	01-15-70	101.81		6.89			

DALLAM COUNTY

WATER LEVEL MEASUREMENTS, IN FEET, BELOW LAND SURFACE - CONTINUED
 * DENOTES WELL PUMPED RECENTLY OR NEARBY WELL PUMPING

STATE WELL NUMBER	OLD WELL NUMBER	DEPTH OF WELL	ELEVATION OF LAND SURFACE	DATE	MEASURE- MENT	CHANGE IN WATER LEVEL FROM PREVIOUS MEASUREMENT	
						DECLINE	RISE
02-49-701	AT-1	250		01-07-71	105.00	3.19	
02-49-702	AT-2	250		01-15-49	93.0		
				02-25-50	90.43		2.6
				02-18-51	90.47	0.04	
				02-05-52	90.64	0.17	
				01-14-53	90.75	0.11	
				01-15-54	91.35	0.60	
				01-21-55	91.84	0.49	
				03-22-56	91.92	0.08	
				03-25-58	93.00	1.08	
				03-19-59	92.96		0.04
				04-11-60	92.10		0.86
				01-06-61	92.87	0.77	
				01-16-62	93.14	0.27	
				01-09-63	93.50	0.36	
				01-14-64	93.61	0.11	
				01-09-67	96.66	3.05	
				01-21-68	95.13		1.53
				01-14-69	97.55	2.42	
				01-15-70	97.90	0.35	
				01-07-71	98.79	0.89	
02-49-703	AT-3			01-15-49	107.0		
				02-25-50	105.10		1.9
				02-05-52	105.99	0.89	
				01-14-53	105.98		0.01
				01-15-54	106.39	0.41	
				01-21-55	107.07	0.68	
				03-22-56	107.70	0.63	
				03-25-58	108.65	0.95	
				03-19-59	108.45		0.20
				04-11-60	107.15		1.30
				01-06-61	107.70	0.55	
				01-09-63	107.78	0.08	
				01-14-64	107.84	0.06	
02-49-704	AT-4	250		12-15-48	81.2		
				07-15-49	80.75		0.4
				01-06-50	80.2		0.6
				02-03-50	80.1		0.1
				03-29-50	80.1	0.0	
				04-25-50	83.4	3.3	
				06-02-50	91.8	8.4	

DALLAM COUNTY

WATER LEVEL MEASUREMENTS, IN FEET, BELOW LAND SURFACE - CONTINUED
 * DENOTES WELL PUMPED RECENTLY OR NEARBY WELL PUMPING

STATE WELL NUMBER	OLD WELL NUMBER	DEPTH OF WELL	ELEVATION OF LAND SURFACE	DATE	MEASURE- MENT	CHANGE IN WATER LEVEL FROM PREVIOUS MEASUREMENT	
						DECLINE	RISE
02-49-704	AT-4	250		06-26-50	84.0		7.8
				07-24-50	91.7	7.7	
				09-07-50	82.7		9.0
				09-21-50	85.0	2.3	
				02-18-51	80.53		4.5
				01-04-52	80.8	0.3	
				02-05-52	80.8	0.0	
				02-07-52	80.7		0.1
				03-10-52	80.6		0.1
				04-02-52	80.7	0.1	
				05-20-52	80.9	0.2	
				06-25-52	83.9	3.0	
				07-10-52	81.9		2.0
				09-15-52	82.4	0.5	
				10-03-52	82.0		0.4
				11-17-52	81.3		0.7
				12-29-52	81.2		0.1
				01-14-53	81.03		0.2
				02-24-53	80.9		0.1
				03-16-53	81.7	0.8	
				04-20-53	81.9	0.2	
				05-25-53	82.6	0.7	
				06-03-53	82.3		0.3
				09-03-53	82.5	0.2	
				10-13-53	82.1		0.4
				11-20-53	81.9		0.2
				01-14-54	81.63		0.3
				01-21-55	81.96	0.33	
				03-22-56	81.90		0.06
				03-13-57	82.87	0.97	
				03-25-58	83.17	0.30	
				03-19-59	83.15		0.02
				04-11-60	82.45		0.70
01-06-61	83.21	0.76					
01-16-62	83.12		0.09				
01-09-63	83.60	0.48					
01-14-64	83.58		0.02				
01-12-65	85.63	2.05					
01-12-66	85.70	0.07					
01-09-67	87.28	1.58					
01-21-68	86.25		1.03				
01-14-69	88.56	2.31					
01-15-70	90.50	1.94					
01-07-71	92.03	1.53					
02-49-705	AT-5	96	4389.60	03-02-37	75.97		

DALLAM COUNTY

WATER LEVEL MEASUREMENTS, IN FEET, BELOW LAND SURFACE - CONTINUED
 * DENOTES WELL PUMPED RECENTLY OR NEARBY WELL PUMPING

STATE WELL NUMBER	OLD WELL NUMBER	DEPTH OF WELL	ELEVATION OF LAND SURFACE	DATE	MEASURE- MENT	CHANGE IN WATER LEVEL FROM PREVIOUS MEASUREMENT	
						DECLINE	RISE
02-49-705	AT-5	96	4389.60	02-25-50	74.00		1.97
				02-18-51	73.96		0.04
				02-05-52	74.35	0.39	
				01-14-53	74.61	0.26	
02-49-901		418		11-17-70	101.10		
				01-07-71	102.35	1.25	
02-50-301		405		04-14-68	332.00		
				01-07-71	348.14	16.14*	
02-50-401	AJ-2	197		02-12-37	183.2		
				02-18-51	181.49		1.7
				02-05-52	181.30		0.19
				01-14-53	180.88		0.42
				01-08-54	180.63		0.25
				01-21-55	180.44		0.19
				03-22-56	180.45	0.01	
02-50-402		385		11-17-70	185.80		
				01-07-71	184.96		0.84
02-51-401	AL-1	300		04-12-37	285.26		
				06-30-37	274.66		10.60
				01-13-38	274.38		0.28
				05-11-38	274.10		0.28
				03-08-39	274.53	0.43	
				06-29-39	274.63	0.10	
				12-20-39	274.17		0.46
				12-06-40	274.20	0.03	
02-51-701		515		11-17-70	256.80		
				01-07-71	257.43	0.63*	
02-51-801	AW-1	259		02-24-37	245.21		
				06-29-39	245.12		0.09
				12-20-39	244.60		0.52
				04-12-40	245.29	0.69	
				08-08-40	244.92		0.37
				12-06-40	245.54	0.62	

DALLAM COUNTY

WATER LEVEL MEASUREMENTS, IN FEET, BELOW LAND SURFACE
 * DENOTES WELL PUMPED RECENTLY OR NEARBY WELL PUMPING

STATE WELL NUMBER	OLD WELL NUMBER	DEPTH OF WELL	ELEVATION OF LAND SURFACE	DATE	MEASURE- MENT	CHANGE IN WATER LEVEL FROM PREVIOUS MEASUREMENT	
						DECLINE	RISE
02-51-901	AX-1	226		02-24-37	209.62		
				03-08-39	205.28		4.34
				06-29-39	205.41	0.13	
				04-12-40	205.58	0.17	
				12-06-40	204.80		0.78
02-51-902		427		11-17-70	232.15		
				01-07-71	237.44	5.29	
02-52-601		470		11-19-70	289.00		
				01-10-71	289.24	0.24	
02-52-901	AY-1	275		04-13-37	260.75		
				07-05-37	260.73		0.02
				01-13-38	261.10	0.37	
				02-10-39	260.35		0.75
				03-09-39	260.37	0.02	
				06-29-39	261.06	0.69	
				12-20-39	261.33	0.27	
				04-12-40	261.09		0.24
02-53-301	AP-1			04-03-59	344.60		
				01-07-61	349.67	5.07	
02-53-701		483		11-18-70	281.35		
				01-11-71	281.69	0.34	
02-55-101	AR-1	279		03-20-37	257.31		
				06-13-38	257.63	0.32	
				12-21-39	257.04		0.59
				08-08-40	257.11	0.07	
02-55-401	AR-2	510		04-02-59	283.71		
				01-07-61	285.71	2.00	
				01-23-62	286.66	0.95	
				01-14-63	288.62	1.96	
				01-15-64	308.18	19.56 *	
				01-12-65	291.20		16.98
				01-12-66	298.96	7.76	
				01-09-67	293.94		5.02

DALLAM COUNTY

WATER LEVEL MEASUREMENTS, IN FEET, BELOW LAND SURFACE - CONTINUED
 * DENOTES WELL PUMPED RECENTLY OR NEARBY WELL PUMPING

STATE WELL NUMBER	OLD WELL NUMBER	DEPTH OF WELL	ELEVATION OF LAND SURFACE	DATE	MEASURE- MENT	CHANGE IN WATER LEVEL FROM PREVIOUS MEASUREMENT		
						DECLINE	RISE	
02-55-401	AR-2	510		01-10-70	327.28	33.34*	9.66	
				01-06-71	317.62			
02-55-701		490		11-18-70	304.98	1.69		
				01-06-71	306.67			
02-57-301	AU-1		4336.29	02-25-50	168.11			
				02-18-51	168.39			0.28
				02-05-52	168.86			0.47
				01-14-53	169.06			0.20
				01-08-54	169.53			0.47
				01-21-55	170.22			0.69
02-57-601	BF-1	196	4288.81	02-12-37	154.78			
				02-25-50	152.63			2.15
				02-18-51	151.87			0.76
				02-05-52	152.05			0.18
				01-08-54	152.26			0.21
				01-21-55	152.50			0.24
02-58-101	AU-2	303		03-25-58	142.85			
				03-19-59	142.50			0.35
				04-11-60	142.05			0.45
				01-06-61	142.04			0.01
				01-16-62	142.15			0.11
				01-09-63	141.88			0.27
				01-14-64	142.49			0.61
				01-12-65	144.35			1.86
02-58-102		430		11-11-64	187.00	8.54		
				01-07-71	195.54			
02-59-401	BH-1	400		03-27-59	203.02			
				04-11-60	201.67			1.35
				01-06-61	202.54			0.87
				01-16-62	204.60			2.06
				01-09-63	211.94			7.34
				01-14-64	233.04			21.10*
				01-12-65	218.00			15.04
01-12-66	219.45	1.45						

DALLAM COUNTY

WATER LEVEL MEASUREMENTS, IN FEET, BELOW LAND SURFACE - CONTINUED
 * DENOTES WELL PUMPED RECENTLY OR NEARBY WELL PUMPING

STATE WELL NUMBER	OLD WELL NUMBER	DEPTH OF WELL	ELEVATION OF LAND SURFACE	DATE	MEASURE- MENT	CHANGE IN WATER LEVEL FROM PREVIOUS MEASUREMENT	
						DECLINE	RISE
02-59-401	BH-1	400		01-09-67	216.07		3.38
				01-14-69	221.63	5.56	
				01-15-70	226.91	5.28	
				01-07-71	232.32	5.41	
02-59-601	BI-1	230		03-01-37	199.54		
				06-30-37	199.30		0.24
				07-04-37	199.30	0.00	
				01-13-38	198.94		0.36
				05-11-38	199.16	0.22	
				11-11-38	198.85		0.31
				03-08-39	199.10	0.25	
				06-29-39	199.23	0.13	
				12-20-39	198.84		0.39
				04-12-40	199.55	0.71	
				08-08-40	198.96		0.59
				12-06-40	198.76		0.20
				12-03-41	198.80	0.04	
				02-26-50	197.88		0.92
02-17-51	197.44		0.44				
02-60-101	AX-2	246		04-01-37	235.37		
				06-30-37	235.40	0.03	
				07-04-37	235.20		0.20
				01-13-38	234.90		0.30
				11-11-38	198.16		36.74
				03-08-39	220.32	22.16*	
				06-29-39	221.66	1.34	
02-60-301	AY-2	505		04-07-59	254.78		
				04-11-60	248.25		6.53
				01-04-61	249.86	1.61	
				01-16-62	255.60	5.74	
				01-14-63	257.52	1.92	
				01-14-64	263.42	5.90	
				01-12-65	267.73	4.31	
				01-12-66	267.22		0.51
				01-09-67	268.80	1.58	
				01-19-68	269.33	0.53	
				01-14-69	253.23		16.10
01-11-70	286.80	33.57*					
01-06-71	286.07		0.73				

DALLAM COUNTY

WATER LEVEL MEASUREMENTS, IN FEET, BELOW LAND SURFACE
 * DENOTES WELL PUMPED RECENTLY OR NEARBY WELL PUMPING

STATE WELL NUMBER	OLD WELL NUMBER	DEPTH OF WELL	ELEVATION OF LAND SURFACE	DATE	MEASURE- MENT	CHANGE IN WATER LEVEL FROM PREVIOUS MEASUREMENT	
						DECLINE	RISE
02-60-601	BJ-1			08-27-56	257.70		
				11-12-56	257.70	0.00	
				03-05-57	257.30		0.40
02-61-301	BA-2			04-03-59	301.27		
				01-07-61	302.32	1.05	
				01-14-63	299.53		2.79
				01-14-64	300.20	0.67	
				01-12-66	306.60	6.40	
				01-09-67	312.28	5.68	
				01-16-69	322.31	10.03	
				01-10-70	332.75	10.44	
02-62-601		460		11-18-70	299.32		
				01-06-71	300.36	1.04	

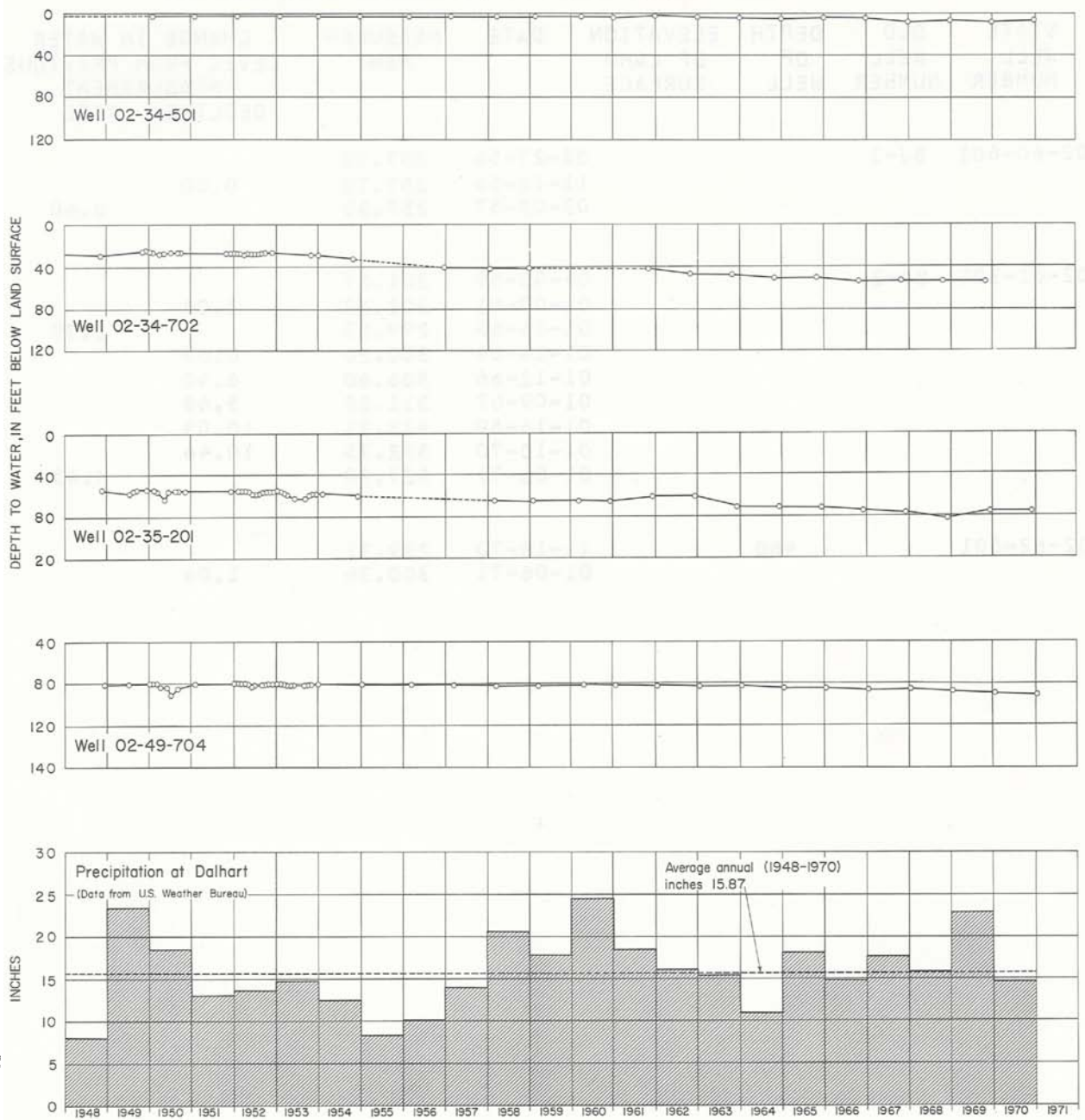

Hydrographs of Selected
Wells in Dallam County and Precipitation at Dalhart

WATER-LEVEL MEASUREMENTS IN HANSFORD COUNTY

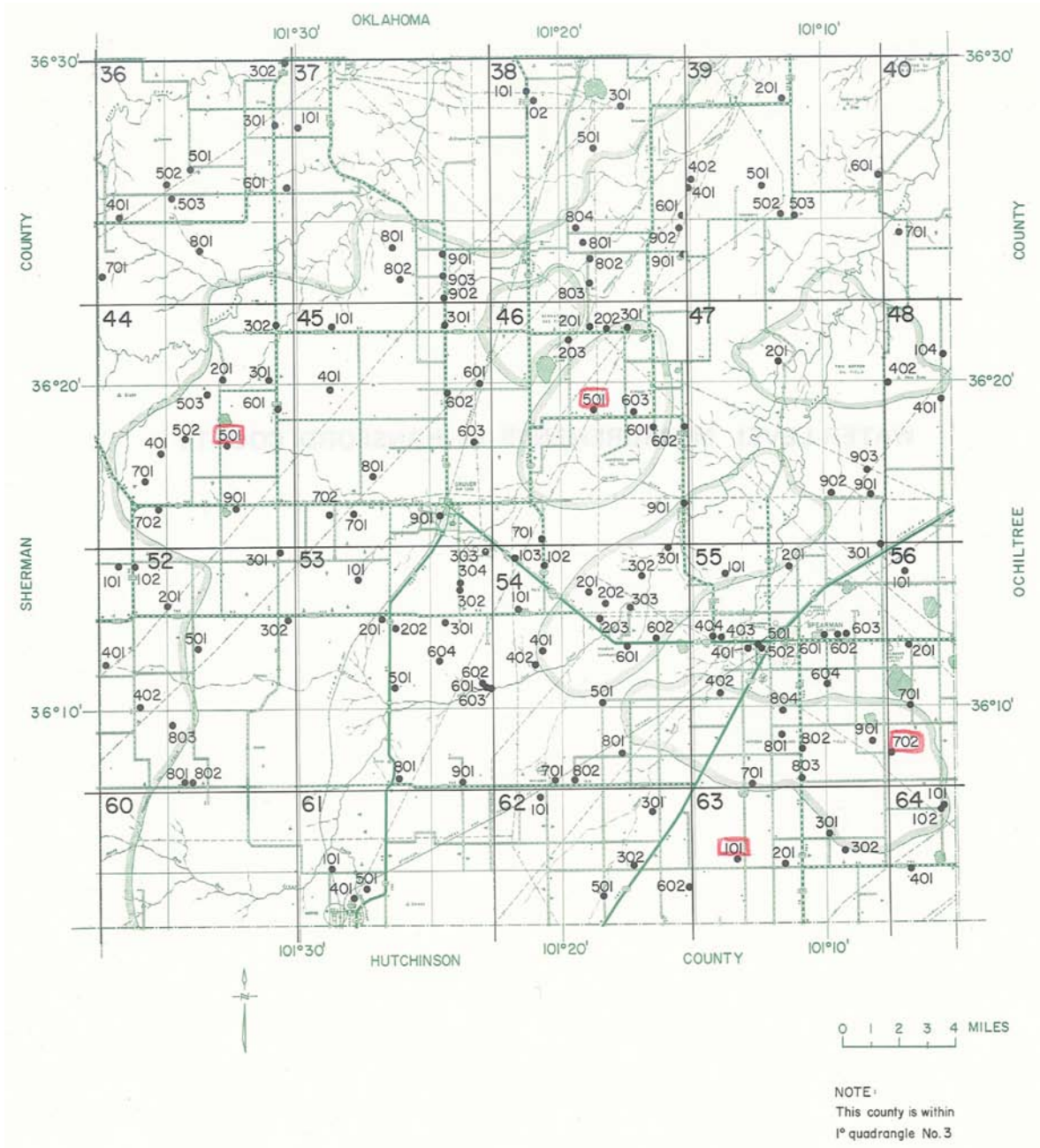

Location of Observation Wells in Hansford County

BASE MAP FROM TEXAS HIGHWAY DEPARTMENT

HANSFORD COUNTY

WATER LEVEL MEASUREMENTS, IN FEET, BELOW LAND SURFACE
 * DENOTES WELL PUMPED RECENTLY OR NEARBY WELL PUMPING

STATE WELL NUMBER	DISTRICT WELL NUMBER	DEPTH OF WELL	ELEVATION OF LAND SURFACE	DATE	MEASURE- MENT	CHANGE IN WATER LEVEL FROM PREVIOUS MEASUREMENT	
						DECLINE	RISE
03-36-301	HN136	334		02-27-57	188.90		
				02-20-58	188.00		0.90
				03-11-59	188.96	0.96	
				02-17-60	189.05	0.09	
				01-12-61	189.40	0.35	
				01-24-62	189.92	0.52	
				02-17-64	192.93	3.01	
				01-07-65	196.94	4.01	
				01-11-66	199.16	2.22	
				01-09-67	202.16	3.00	
				01-10-68	202.82	0.66	
				01-20-69	205.15	2.33	
				01-30-70	206.84	1.69	
	01-21-71	212.51	5.67				
03-36-302	HN213	325		01-07-65	227.61		
				01-11-66	229.40	1.79	
				01-09-67	232.95	3.55	
				01-10-68	234.24	1.29	
				01-22-69	235.10	0.86	
03-36-401	HN 140			02-20-56	136.04		
				02-20-58	137.10	1.06	
				03-11-59	137.67	0.57	
				02-17-60	136.10		1.57
				01-12-61	137.60	1.50	
				01-24-62	136.06		1.54
				01-30-63	138.05	1.99	
				02-17-64	141.40	3.35	
				01-07-65	150.07	8.67	
				01-11-66	153.38	3.31	
				01-09-67	158.58	5.20	
				01-10-68	165.52	6.94	
				01-22-69	169.85	4.33	
				01-29-70	172.04	2.19	
				01-21-71	180.27	8.23	
03-36-501	HN221	400		02-20-58	209.28		
				03-11-59	209.78	0.50	
				02-17-60	209.90	0.12	
				01-12-61	210.10	0.20	
				01-24-62	210.43	0.33	
				01-30-63	211.13	0.70	
				01-17-64	214.21	3.08	

HANSFORD COUNTY

WATER LEVEL MEASUREMENTS, IN FEET, BELOW LAND SURFACE - CONTINUED
 * DENOTES WELL PUMPED RECENTLY OR NEARBY WELL PUMPING

STATE WELL NUMBER	DISTRICT WELL NUMBER	DEPTH OF WELL	ELEVATION OF LAND SURFACE	DATE	MEASURE- MENT	CHANGE IN WATER LEVEL FROM PREVIOUS MEASUREMENT	
						DECLINE	RISE
03-36-501	HN221	400		01-07-65	217.71	3.50	
				01-11-66	220.54	2.83	
				01-09-67	224.60	4.06	
				01-10-68	226.91	2.31	
				01-09-69	235.81	8.90	
				01-29-70	234.91		0.90
				01-21-71	241.38	6.47	
03-36-502	HN-207	396		02-20-56	219.00		
				02-27-57	222.00	3.00	
				02-20-58	220.50		1.50
03-36-503	JLD-10			11-01-56	207.37		
				02-27-57	206.85		0.52
03-36-601	HN284	400	3194.36	02-20-58	184.08		
				03-11-59	184.78	0.70	
				02-17-60	184.85	0.07	
				01-12-61	185.10	0.25	
				01-24-62	185.70	0.60	
				01-30-63	186.00	0.30	
				02-17-64	189.02	3.02	
				01-07-65	190.90	1.88	
				01-11-66	193.05	2.15	
				01-09-67	194.42	1.37	
				01-22-69	197.07	2.65	
				01-29-70	198.20	1.13	
				01-21-71	200.29	2.09	
				03-36-701	HN604	497	
01-11-66	172.53	5.13					
01-09-67	180.62	8.09					
01-10-68	189.07	8.45					
01-22-69	196.17	7.10					
01-29-70	198.67	2.50					
01-21-71	209.84	11.17 *					
03-36-801	HN508	482		01-27-65	204.02		
				01-04-66	204.88	0.86	
				01-06-67	206.56	1.68	
				01-08-68	218.42	11.86 *	
				01-10-69	210.22		8.20

HANSFORD COUNTY

WATER LEVEL MEASUREMENTS, IN FEET, BELOW LAND SURFACE - CONTINUED
 * DENOTES WELL PUMPED RECENTLY OR NEARBY WELL PUMPING

STATE WELL NUMBER	DISTRICT WELL NUMBER	DEPTH OF WELL	ELEVATION OF LAND SURFACE	DATE	MEASURE- MENT	CHANGE IN WATER LEVEL FROM PREVIOUS MEASUREMENT	
						DECLINE	RISE
03-36-801	HN508	482		01-09-70	210.88	0.66	
				01-07-71	213.64	2.76	
03-37-101	HN135	320		02-20-56	190.79		
				02-20-58	191.85	1.06	
				02-17-60	195.20	3.35	
				01-12-61	194.55		0.65
				01-24-62	195.26	0.71	
				01-30-63	196.80	1.54	
				02-17-64	199.11	2.31	
				01-07-65	201.72	2.61	
				01-11-66	204.15	2.43	
				01-09-67	206.02	1.87	
				01-10-68	204.46		1.56
				01-20-69	204.96	0.50	
				01-30-70	207.88	2.92	
03-37-801	HN133	450		02-20-56	217.87		
				02-27-57	219.29	1.42	
				02-24-58	218.78		0.51
				03-11-59	220.68	1.90	
				02-17-60	219.85		0.83
				01-10-61	220.30	0.45	
				01-24-62	219.75		0.55
				01-30-63	220.95	1.20	
				01-30-64	224.01	3.06	
				01-06-65	226.79	2.78	
				01-05-66	231.41	4.62	
				01-09-67	237.78	6.37	
				01-09-68	245.71	7.93	
				01-20-69	250.02	4.31	
01-30-70	256.00	5.98					
01-27-71	257.96	1.96					
03-37-802	HN203	436		02-27-57	221.04		
				02-20-58	220.70		0.34
				02-17-60	221.90	1.20	
				01-10-61	222.40	0.50	
				01-23-62	223.10	0.70	
				01-30-63	225.36	2.26	
				01-06-65	233.30	7.94	
				01-05-66	241.02	7.72	
				01-09-67	244.82	3.80	
				01-09-68	253.51	8.69	

HANSFORD COUNTY

WATER LEVEL MEASUREMENTS, IN FEET, BELOW LAND SURFACE - CONTINUED
 * DENOTES WELL PUMPED RECENTLY OR NEARBY WELL PUMPING

STATE WELL NUMBER	DISTRICT WELL NUMBER	DEPTH OF WELL	ELEVATION OF LAND SURFACE	DATE	MEASURE- MENT	CHANGE IN WATER LEVEL FROM PREVIOUS MEASUREMENT	
						DECLINE	RISE
03-37-802	HN203	436		01-20-69	257.47	3.96	
				01-30-70	262.94	5.47	
				01-20-71	271.43	8.49	
03-37-901	HN132	420		02-17-58	211.94		
				02-17-60	213.00	1.06	
				01-10-61	213.45	0.45	
				01-24-62	214.24	0.79	
				01-30-63	215.64	1.40	
				01-30-64	220.66	5.02	
				01-06-65	226.42	5.76	
				01-05-66	231.48	5.06	
				01-09-67	238.82	7.34	
				01-09-68	248.45	9.63	
			01-20-71	269.48	21.03		
03-37-902	HN130	525		02-20-56	219.10		
				02-27-57	222.56	3.46	
				02-20-58	221.39		1.17
				03-11-59	222.53	1.14	
				02-17-60	223.40	0.87	
				01-10-61	224.53	1.13	
				02-15-62	225.00	0.47	
				01-30-63	227.85	2.85	
				01-24-64	236.71	8.86	
				01-06-65	243.82	7.11	
				01-04-66	249.70	5.88	
				01-09-67	257.60	7.90	
				01-09-68	268.00	10.40	
				01-20-69	276.42	8.42	
				01-20-71	284.59	8.17	
03-37-903	HN450	485		04----63	246.00		
				01-05-66	237.60		8.40
				01-09-67	245.42	7.82	
				01-09-68	255.58	10.16	
				01-20-69	258.20	2.62	
				01-29-70	264.00	5.80	
				01-20-71	274.43	10.43	
03-38-101	HN68	368		03-02-56	190.48		
				02-17-58	190.81	0.33	
				03-11-59	190.86	0.05	

HANSFORD COUNTY

WATER LEVEL MEASUREMENTS, IN FEET, BELOW LAND SURFACE - CONTINUED
 * DENOTES WELL PUMPED RECENTLY OR NEARBY WELL PUMPING

STATE WELL NUMBER	DISTRICT WELL NUMBER	DEPTH OF WELL	ELEVATION OF LAND SURFACE	DATE	MEASURE- MENT	CHANGE IN WATER LEVEL FROM PREVIOUS MEASUREMENT	
						DECLINE	RISE
03-38-101	HN68	368		01-10-61	191.00	0.14	
				02-15-62	191.82	0.82	
				02-05-63	194.42	2.60	
				01-12-65	203.40	8.98	
				01-10-66	207.02	3.62	
				01-10-67	210.70	3.68	
				01-08-68	214.14	3.44	
				01-19-69	217.40	3.26	
				01-30-70	221.28	3.88	
				01-20-71	223.52	2.24	
03-38-102	HN69	368		10-17-56	189.20		
				02-17-58	187.70		1.50
				02-02-60	188.00	0.30	
				01-10-61	189.00	1.00	
				01-24-62	189.70	0.70	
				02-05-63	191.56	1.86	
				01-12-65	200.75	9.19	
				01-10-66	205.61	4.86	
				01-10-67	209.85	4.24	
				01-08-68	215.11	5.26	
				01-20-69	220.99	5.88	
				01-30-70	223.29	2.30	
				03-38-301	HN65	400	
01-10-66	213.92	3.04					
01-10-67	220.20	6.28					
01-08-68	225.17	4.97					
01-19-69	224.10		1.07				
01-30-70	224.70	0.60					
01-19-71	228.23	3.53					
03-38-501	HN-63			10-16-56	197.37		
				02-27-57	189.30		8.07
03-38-601	HN380	504		01-24-67	195.34		
				01-09-68	200.24	4.90	
				01-19-69	201.95	1.71	
03-38-801	HN75	500		02-17-58	199.80		
				01-13-59	201.40	1.60	
				01-27-60	203.90	2.50	

HANSFORD COUNTY

WATER LEVEL MEASUREMENTS, IN FEET, BELOW LAND SURFACE - CONTINUED
 * DENOTES WELL PUMPED RECENTLY OR NEARBY WELL PUMPING

STATE WELL NUMBER	DISTRICT WELL NUMBER	DEPTH OF WELL	ELEVATION OF LAND SURFACE	DATE	MEASURE- MENT	CHANGE IN WATER LEVEL FROM PREVIOUS MEASUREMENT	
						DECLINE	RISE
03-38-801	HN75	500		01-10-61	204.70	0.80	
				01-23-62	206.35	1.65	
				01-31-63	209.22	2.87	
				02-19-64	216.14	6.92	
				01-08-65	224.87	8.73	
				01-10-66	229.03	4.16	
				01-10-67	236.58	7.55	
				01-09-68	244.51	7.93	
				01-20-69	247.44	2.93	
				01-30-70	251.20	3.76	
				01-20-71	258.82	7.62	
03-38-802	HN-78	505		02-06-57	202.76		
				02-17-58	202.81	0.05	
				01-26-60	206.80	3.99	
				01-10-61	207.70	0.90	
				02-15-62	208.64	0.94	
				01-31-63	212.27	3.63	
				01-08-65	226.43	14.16 *	
03-38-803	HN272	449		02-16-60	202.50		
				01-10-61	203.40	0.90	
				01-23-62	205.09	1.69	
				01-31-63	209.60	4.51	
				01-29-64	219.55	9.95	
				01-08-65	225.28	5.73	
				01-10-66	232.58	7.30	
				01-10-67	235.28	2.70	
				01-09-68	242.64	7.36	
				01-20-69	243.77	1.13	
				01-30-70	247.85	4.08	
01-20-71	253.55	5.70					
03-38-804	HN290	480		01-31-63	218.18		
				01-29-64	224.64	6.46	
				01-08-65	232.26	7.62	
				01-10-66	236.90	4.64	
				01-10-67	244.95	8.05	
				01-09-68	252.74	7.79	
				01-20-69	257.15	4.41	
				01-30-70	260.40	3.25	
03-38-901	HN74	500		02-07-57	184.87		

HANSFORD COUNTY

WATER LEVEL MEASUREMENTS, IN FEET, BELOW LAND SURFACE - CONTINUED
 * DENOTES WELL PUMPED RECENTLY OR NEARBY WELL PUMPING

STATE WELL NUMBER	DISTRICT WELL NUMBER	DEPTH OF WELL	ELEVATION OF LAND SURFACE	DATE	MEASURE- MENT	CHANGE IN WATER LEVEL FROM PREVIOUS MEASUREMENT	
						DECLINE	RISE
03-38-901	HN74	500		01-17-58	183.53		1.34
				02-02-60	185.90	2.37	
				01-10-61	186.80	0.90	
				02-15-62	189.32	2.52	
				01-31-63	194.30	4.98	
				02-19-64	202.79	8.49	
				01-08-65	210.81	8.02	
				01-10-66	214.68	3.87	
				01-10-67	216.97	2.29	
				01-09-68	229.09	12.12 *	
				01-20-69	224.24		4.85
				01-30-70	227.70	3.46	
				01-19-71	233.23	5.53	
03-38-902	HN610	415		01-28-65	193.95		
				01-10-66	199.55	5.60	
				01-10-67	205.74	6.19	
				01-19-69	207.12	1.38	
				01-30-70	208.52	1.40	
				01-19-71	211.55	3.03	
03-39-201	HN796	500		01-28-65	176.75		
				01-07-66	176.31		0.44
				01-10-67	175.76		0.55
				01-08-68	175.92	0.16	
				01-20-69	186.89	10.97 *	
				01-19-71	180.47		6.42
03-39-401	HN-255	500		02-06-57	180.85		
				01-17-58	182.60	1.75	
03-39-402	HN291	480		01-08-65	186.45		
				01-10-66	194.60	8.15	
				01-10-67	194.82	0.22	
				01-09-68	194.02		0.80
				01-19-69	195.08	1.06	
				01-30-70	197.75	2.67	
				01-20-71	201.40	3.65	
03-39-501	HN61	280		02-07-57	189.50		
				01-17-58	189.75	0.25	
				03-13-59	189.35		0.40

HANSFORD COUNTY

WATER LEVEL MEASUREMENTS, IN FEET, BELOW LAND SURFACE - CONTINUED
 * DENOTES WELL PUMPED RECENTLY OR NEARBY WELL PUMPING

STATE WELL NUMBER	DISTRICT WELL NUMBER	DEPTH OF WELL	ELEVATION OF LAND SURFACE	DATE	MEASURE- MENT	CHANGE IN WATER LEVEL FROM PREVIOUS MEASUREMENT	
						DECLINE	RISE
03-39-501	HN61	280		01-10-61	190.25	0.90	
				01-23-62	190.50	0.25	
				01-30-64	194.99	4.49	
				01-08-65	196.48	1.49	
				01-07-66	199.72	3.24	
				01-10-67	203.05	3.33	
				01-08-68	207.15	4.10	
				01-19-69	208.23	1.08	
				01-19-71	212.16	3.93	
03-39-502	HN-62			10-19-56	192.72		
				02-06-57	191.20		1.52
				01-17-58	191.30	0.10	
				01-30-64	197.45	6.15	
				01-08-65	198.45	1.00	
				01-07-66	201.90	3.45	
				01-10-67	201.44		0.46
				01-08-68	207.94	6.50	
03-39-503	HN820	528		01-28-65	194.95		
				01-07-66	198.00	3.05	
				01-10-67	200.68	2.68	
				01-08-68	203.96	3.28	
				01-19-69	202.09		1.87
				01-30-70	204.47	2.38	
				01-19-71	207.57	3.10	
03-39-601	HN244	172		01-22-57	48.80		
				01-17-58	49.30	0.50	
				03-13-59	48.05		1.25
				02-02-60	48.50	0.45	
				01-10-61	48.27		0.23
				01-23-62	48.40	0.13	
				01-31-63	48.83	0.43	
				01-08-65	50.03	1.20	
				01-07-66	50.16	0.13	
				01-10-67	50.78	0.62	
				01-08-68	51.33	0.55	
				01-19-69	51.34	0.01	
				01-30-70	51.60	0.26	
				01-19-71	52.37	0.77	
				03-40-701	HN770	160	

HANSFORD COUNTY

WATER LEVEL MEASUREMENTS, IN FEET, BELOW LAND SURFACE - CONTINUED
 * DENOTES WELL PUMPED RECENTLY OR NEARBY WELL PUMPING

STATE WELL NUMBER	DISTRICT WELL NUMBER	DEPTH OF WELL	ELEVATION OF LAND SURFACE	DATE	MEASURE- MENT	CHANGE IN WATER LEVEL FROM PREVIOUS MEASUREMENT	
						DECLINE	RISE
03-40-701	HN770	160		01-07-66	76.43		1.82
				01-10-67	77.52	1.09	
				01-08-68	77.25		0.27
				01-22-69	77.15		0.10
				01-30-70	77.45	0.30	
				01-19-71	76.09		1.36
03-44-201	HN709	530		02-01-65	191.15		
				01-11-66	194.97	3.82	
				01-09-67	198.23	3.26	
				01-09-68	201.91	3.68	
				01-20-69	203.32	1.41	
				01-09-70	206.90	3.58	
				01-21-71	211.57	4.67	
03-44-301	HN769	493		02-01-65	188.77		
				01-11-66	194.10	5.33	
				01-09-67	201.05	6.95	
				01-09-68	207.41	6.36	
				01-20-69	207.60	0.19	
				01-20-70	212.79	5.19	
03-44-302	HN707	464		02-01-65	180.76		
				01-11-66	182.11	1.35	
				01-09-67	185.08	2.97	
				01-09-68	187.92	2.84	
				01-20-69	188.69	0.77	
03-44-401	HN661	484		01-29-65	188.37		
				01-11-66	193.02	4.65	
				01-09-67	197.67	4.65	
				01-09-68	201.15	3.48	
				01-20-69	203.57	2.42	
				01-20-70	207.74	4.17	
				01-12-71	209.91	2.17	
03-44-501	HN118	314		02-21-58	180.05		
				03-11-59	180.57	0.52	
				02-25-60	181.00	0.43	
				01-12-61	181.50	0.50	
				01-19-62	182.30	0.80	
				01-18-63	182.78	0.48	

HANSFORD COUNTY

WATER LEVEL MEASUREMENTS, IN FEET, BELOW LAND SURFACE - CONTINUED
 * DENOTES WELL PUMPED RECENTLY OR NEARBY WELL PUMPING

STATE WELL NUMBER	DISTRICT WELL NUMBER	DEPTH OF WELL	ELEVATION OF LAND SURFACE	DATE	MEASURE- MENT	CHANGE IN WATER LEVEL FROM PREVIOUS MEASUREMENT	
						DECLINE	RISE
03-44-501	HN118	314		01-30-64	185.90	3.12	
				01-07-65	193.35	7.45	
				01-11-66	198.23	4.88	
				01-09-67	203.82	5.59	
				01-09-68	209.09	5.27	
				01-20-69	211.40	2.31	
				01-09-70	215.55	4.15	
			01-21-71	218.58	3.03		
03-44-502	P-2	228		06-01-36	175.80		
				08-20-37	174.55		1.25
				01-14-38	174.38		0.17
03-44-503	HN874	535		02-01-65	189.98		
				01-11-66	191.09	1.11	
				01-09-67	194.28	3.19	
				01-09-68	197.70	3.42	
				01-20-69	198.93	1.23	
				01-09-70	201.76	2.83	
				01-21-71	206.19	4.43	
03-44-601	HN208	400		03-28-56	175.82		
				02-21-58	177.57	1.75	
				03-11-59	178.60	1.03	
				02-25-60	179.10	0.50	
				01-12-61	179.70	0.60	
				01-19-62	180.01	0.31	
				01-18-63	181.52	1.51	
				01-30-64	183.25	1.73	
				01-07-65	190.54	7.29	
				01-11-66	195.26	4.72	
				01-09-67	201.70	6.44	
				01-09-68	206.75	5.05	
				01-20-69	209.58	2.83	
				01-09-70	213.85	4.27	
01-21-71	219.94	6.09					
03-44-701	0-1	224		06-01-36	186.00		
				01-14-38	170.18		15.82
				05-12-38	170.21	0.03	
				03-10-39	169.89		0.32
				12-21-39	169.80		0.09
				12-05-40	169.85	0.05	

HANSFORD COUNTY

WATER LEVEL MEASUREMENTS, IN FEET, BELOW LAND SURFACE - CONTINUED
 * DENOTES WELL PUMPED RECENTLY OR NEARBY WELL PUMPING

STATE WELL NUMBER	DISTRICT WELL NUMBER	DEPTH OF WELL	ELEVATION OF LAND SURFACE	DATE	MEASURE- MENT	CHANGE IN WATER LEVEL FROM PREVIOUS MEASUREMENT	
						DECLINE	RISE
03-44-701	0-1	224		12-05-41	168.82		1.03
03-44-702	0-2	225		05-12-36	196.5		
				07-26-37	178.60		17.9
				07-29-37	178.56		0.04
				08-20-37	178.56	0.00	
				01-15-38	178.57	0.01	
				05-12-38	178.63	0.06	
				03-10-39	178.57		0.06
				08-08-40	178.54		0.03
				12-05-40	178.35		0.19
				12-04-41	178.52	0.17	
				02-06-52	177.64		0.88
				01-13-53	177.53		0.11
				10-22-56	178.20	0.67	
				02-27-57	178.36	0.16	
03-44-901	P-3	171		01-14-38	162.32		
				05-12-38	162.71	0.39	
				12-21-39	163.20	0.49	
				08-08-40	163.28	0.08	
				12-05-40	163.23		0.05
03-45-101	HN724	510		02-01-65	224.46		
				01-05-66	227.90	3.44	
				01-09-67	239.62	11.72	
				01-09-68	247.97	8.35	
				01-19-69	245.76		2.21
				01-20-70	255.15	9.39	
				01-18-71	265.47	10.32	
03-45-301	HN128	347		02-24-64	243.09		
				01-06-65	250.20	7.11	
				02-05-66	256.63	6.43	
				01-09-67	265.57	8.94	
				01-09-68	276.80	11.23	
				01-20-69	278.88	2.08	
				01-30-70	282.32	3.44	
03-45-401	HN210	435		02-27-57	176.65		
				02-24-58	175.72		0.93
				01-30-64	181.38	5.66	

HANSFORD COUNTY

WATER LEVEL MEASUREMENTS, IN FEET, BELOW LAND SURFACE - CONTINUED
 * DENOTES WELL PUMPED RECENTLY OR NEARBY WELL PUMPING

STATE WELL NUMBER	DISTRICT WELL NUMBER	DEPTH OF WELL	ELEVATION OF LAND SURFACE	DATE	MEASURE- MENT	CHANGE IN WATER LEVEL FROM PREVIOUS MEASUREMENT	
						DECLINE	RISE
03-45-401	HN210	435		01-07-65	184.47	3.09	
				01-05-66	187.90	3.43	
				01-09-67	192.29	4.39	
				01-09-68	197.92	5.63	
				01-20-69	199.08	1.16	
				01-20-70	202.66	3.58	
				01-21-71	206.36	3.70	
03-45-601	HN-124	385		02-21-58	225.55		
				01-27-60	226.80	1.25	
				01-10-61	227.00	0.20	
				01-23-62	228.35	1.35	
				01-30-63	231.46	3.11	
				01-24-64	228.91		2.55
				01-06-65	227.85		1.06
03-45-602	HN288	500		01-27-60	203.20		
				01-12-61	203.20	0.00	
				01-24-62	203.82	0.62	
				01-06-65	210.71	6.89	
				01-06-66	212.15	1.44	
				01-09-67	213.38	1.23	
				01-09-68	216.65	3.27	
				01-20-69	217.15	0.50	
				01-30-70	219.78	2.63	
				01-20-71	227.02	7.24	
03-45-603	JLD-7			11-01-56	184.30		
				02-05-57	184.45	0.15	
03-45-701	Q-4	192		05-12-36	158.7		
				07-26-37	158.51		0.2
				01-14-38	158.50		0.01
03-45-702	HN319	457		01-06-65	200.00		
				01-05-66	204.90	4.90	
				01-09-67	211.40	6.50	
				01-09-68	218.63	7.23	
				01-20-69	221.36	2.73	
				01-28-70	225.20	3.84	

HANSFORD COUNTY

WATER LEVEL MEASUREMENTS, IN FEET, BELOW LAND SURFACE
 * DENOTES WELL PUMPED RECENTLY OR NEARBY WELL PUMPING

STATE WELL NUMBER	DISTRICT WELL NUMBER	DEPTH OF WELL	ELEVATION OF LAND SURFACE	DATE	MEASURE- MENT	CHANGE IN WATER LEVEL FROM PREVIOUS MEASUREMENT	
						DECLINE	RISE
03-45-801	HN151	400		01-13-53	155.68		
				01-25-54	156.94	1.26	
				02-23-56	158.68	1.74	
				02-21-58	161.36	2.68	
				02-17-60	163.80	2.44	
				01-09-61	164.90	1.10	
				01-24-62	166.02	1.12	
				02-05-63	169.00	2.98	
				01-30-64	172.64	3.64	
				01-06-65	179.81	7.17	
				01-05-66	182.85	3.04	
				01-09-68	195.25	12.40	
				01-20-69	194.75		0.50
				01-30-70	198.12	3.37	
01-02-71	203.06	4.94					
03-45-901	R-2	282		08-14-36	148.1		
				07-26-37	148.00		0.1
				03-10-39	147.89		0.11
				06-30-39	147.95	0.06	
				12-21-39	147.92		0.03
				08-08-40	148.19	0.27	
				12-05-40	148.02		0.17
03-46-201	HN84	344		01-14-58	211.35		
				01-27-60	215.00	3.65	
				01-10-61	216.30	1.30	
				01-23-62	217.84	1.54	
				02-05-63	222.95	5.11	
				01-06-65	238.35	15.40	
				01-10-66	241.20	2.85	
				01-10-67	245.51	4.31	
				01-09-68	250.79	5.28	
				01-18-69	253.91	3.12	
				01-30-70	255.96	2.05	
				01-20-71	260.18	4.22	
03-46-202	HN-85	348		02-06-57	209.25		
				01-14-58	210.30	1.05	
				03-12-59	211.65	1.35	
03-46-203	HN86	324		01-06-65	237.08		
				01-10-66	240.22	3.14	

HANSFORD COUNTY

WATER LEVEL MEASUREMENTS, IN FEET, BELOW LAND SURFACE - CONTINUED
 * DENOTES WELL PUMPED RECENTLY OR NEARBY WELL PUMPING

STATE WELL NUMBER	DISTRICT WELL NUMBER	DEPTH OF WELL	ELEVATION OF LAND SURFACE	DATE	MEASURE- MENT	CHANGE IN WATER LEVEL FROM PREVIOUS MEASUREMENT	
						DECLINE	RISE
03-46-203	HN86	324		01-10-67	245.57	5.35	
				01-09-68	249.21	3.64	
				01-19-69	251.79	2.58	
				01-30-70	255.35	3.56	
				01-20-71	258.93	3.58	
03-46-301	HN-83	348		02-07-57	209.40		
				01-14-58	209.92	0.52	
				01-27-60	213.75	3.83	
				01-10-61	214.05	0.30	
				02-15-62	214.24	0.19	
				01-29-64	233.93	19.69	
				01-06-65	239.84	5.91	
				01-10-66	242.40	2.56	
				01-10-67	247.18	4.78	
				01-09-68	251.58	4.40	
01-30-70	257.22	5.64					
03-46-501	HN-91	398		02-06-57	217.30		
				01-14-58	217.12		0.18
				03-12-59	218.00	0.88	
				02-02-60	219.20	1.20	
				01-10-61	220.40	1.20	
				01-23-62	221.49	1.09	
				02-05-63	225.45	3.96	
				01-28-64	236.95	11.50	
				01-08-65	239.15	2.20	
				01-07-66	247.42	8.27	
				01-10-67	251.64	4.22	
				01-09-68	255.14	3.50	
				01-18-69	255.83	0.69	
				01-20-70	259.84	4.01	
01-20-71	263.91	4.07					
03-46-601	HN-95			03-28-56	224.10		
				02-07-57	225.22	1.12	
				01-14-58	223.18		2.04
				01-27-60	225.00	1.82	
				01-10-61	225.90	0.90	
				01-23-62	226.63	0.73	
				02-05-63	232.30	5.67	
				01-28-64	241.50	9.20	
01-07-65	243.56	2.06					

HANSFORD COUNTY

WATER LEVEL MEASUREMENTS, IN FEET, BELOW LAND SURFACE
 * DENOTES WELL PUMPED RECENTLY OR NEARBY WELL PUMPING

STATE WELL NUMBER	DISTRICT WELL NUMBER	DEPTH OF WELL	ELEVATION OF LAND SURFACE	DATE	MEASURE- MENT	CHANGE IN WATER LEVEL FROM PREVIOUS MEASUREMENT	
						DECLINE	RISE
03-46-602	HN94	400		02-06-57	217.40		
				01-14-58	216.95		0.45
				01-27-60	219.00	2.05	
				01-10-61	219.55	0.55	
				01-23-62	220.37	0.82	
				02-05-63	224.73	4.36	
				01-28-64	228.49	3.76	
				01-07-65	236.65	8.16	
				01-07-66	238.20	1.55	
				01-10-67	240.80	2.60	
				01-09-68	249.22	8.42	
01-18-69	249.00		0.22				
01-20-71	257.08	8.08					
03-46-603	HN332	421		01-05-66	246.79		
				01-10-67	253.70	6.91	
				01-09-68	260.17	6.47	
03-46-701	HN-100	430		02-18-58	203.38		
				03-11-59	203.10		0.28
				01-26-60	203.90	0.80	
				01-09-61	204.55	0.65	
				01-19-62	204.58	0.03	
				01-30-63	205.72	1.14	
03-46-901	S-4	150		03-13-36	71.92		
				04-14-36	72.10	0.18	
				04-27-36	72.29	0.19	
				06-10-36	72.25		0.04
				07-29-37	71.92		0.33
				01-14-38	71.78		0.14
				05-12-38	71.83	0.05	
				02-13-39	71.23		0.60
				06-30-39	71.51	0.28	
				12-21-39	71.74	0.23	
				04-10-40	72.00	0.26	
				12-05-41	71.76		0.24
				03-47-201	B47	200	
09-30-62	16.95		0.20				
10-31-62	17.35	0.40					
11-30-62	20.41	3.06					
12-20-62	20.35		0.06				

HANSFORD COUNTY

WATER LEVEL MEASUREMENTS, IN FEET, BELOW LAND SURFACE - CONTINUED
 * DENOTES WELL PUMPED RECENTLY OR NEARBY WELL PUMPING

STATE WELL NUMBER	DISTRICT WELL NUMBER	DEPTH OF WELL	ELEVATION OF LAND SURFACE	DATE	MEASURE- MENT	CHANGE IN WATER LEVEL FROM PREVIOUS MEASUREMENT	
						DECLINE	RISE
03-47-201	B47	200		01-15-63	20.23		0.12
				02-08-63	20.11		0.12
				03-12-63	20.20	0.09	
				04-09-63	20.56	0.36	
				07-31-63	21.30	0.74	
				08-31-63	21.75	0.45	
				09-30-63	21.66		0.09
				10-31-63	21.89	0.23	
				11-30-63	21.94	0.05	
				12-31-63	21.73		0.21
				01-31-64	21.81	0.08	
				02-29-64	21.46		0.35
				03-31-64	21.83	0.37	
				04-30-64	22.56	0.73	
				05-31-64	23.27	0.71	
				06-30-64	22.60		0.67
				07-31-64	23.79	1.19	
				05-05-66	23.28		0.51
				06-24-66	23.54	0.26	
				08-17-66	23.82	0.28	
				10-06-66	22.85		0.97
				12-14-66	23.44	0.59	
				02-17-67	23.44		0.00
				04-21-67	24.44	1.00	
				06-27-67	23.74		0.70
				08-16-67	24.10	0.36	
				10-19-67	24.92	0.82	
				12-14-67	25.48	0.56	
				02-23-68	25.17		0.31
				04-26-68	26.21	1.04	
				06-13-68	25.16		1.05
				08-22-68	26.18	1.02	
				10-24-68	25.80		0.38
				12-18-68	25.64		0.16
				02-26-69	25.98	0.34	
				04-24-69	26.40	0.42	
				06-26-69	26.78	0.38	
				08-22-69	28.24	1.46	
				10-23-69	27.10		1.14
				12-18-69	27.50	0.40	
				01-13-70	29.15	1.65	
				02-18-70	27.37		1.78
				04-22-70	27.97	0.60	
				06-10-70	28.87	0.90	
				08-19-70	29.14	0.27	
				10-13-70			
				12-15-70	29.10		0.04

HANSFORD COUNTY

WATER LEVEL MEASUREMENTS, IN FEET, BELOW LAND SURFACE - CONTINUED
 * DENOTES WELL PUMPED RECENTLY OR NEARBY WELL PUMPING

STATE WELL NUMBER	DISTRICT WELL NUMBER	DEPTH OF WELL	ELEVATION OF LAND SURFACE	DATE	MEASURE- MENT	CHANGE IN WATER LEVEL FROM PREVIOUS MEASUREMENT	
						DECLINE	RISE
03-47-201	B47	200		02-10-71	29.24	0.14	
				04-29-71	30.20	0.96	
03-47-901	HN 87			01-25-57	243.98		
				01-24-58	244.10	0.12	
				03-13-59	244.80	0.70	
				02-16-60	246.10	1.30	
				01-06-61	246.70	0.60	
				01-24-62	247.22	0.52	
				01-17-63	249.00	1.78	
				01-20-64	253.60	4.60	
				01-05-65	258.22	4.62	
				01-10-66	261.26	3.04	
				01-10-67	265.71	4.45	
				01-08-68	284.33	18.62 *	
				01-19-69	272.82		11.51
01-27-70	277.26	4.44					
01-19-71	283.36	6.10					
03-47-902	HN-46			03-02-56	237.79		
				01-25-57	239.33	1.54	
				01-14-58	239.50	0.17	
				02-16-60	241.00	1.50	
				01-06-61	241.00	0.00	
				01-05-65	252.42	11.42	
				01-05-66	257.90	5.48	
				01-10-67	260.60	2.70	
				01-08-68	283.92	23.32*	
				01-19-69	265.73		18.19
				01-27-70	271.15	5.42	
01-19-71	276.91	5.76					
03-47-903	HN-256			02-25-57	238.95		
				01-24-58	239.10	0.15	
03-48-104	HN287	327		01-28-64	241.19		
				01-05-65	242.58	1.39	
				01-05-66	243.51	0.93	
				01-10-67	246.91	3.40	
				01-08-68	247.95	1.04	
01-15-69	251.34	3.39					

HANSFORD COUNTY

WATER LEVEL MEASUREMENTS, IN FEET, BELOW LAND SURFACE
 * DENOTES WELL PUMPED RECENTLY OR NEARBY WELL PUMPING

STATE WELL NUMBER	DISTRICT WELL NUMBER	DEPTH OF WELL	ELEVATION OF LAND SURFACE	DATE	MEASURE- MENT	CHANGE IN WATER LEVEL FROM PREVIOUS MEASUREMENT	
						DECLINE	RISE
03-48-401	HN-285	400		01-05-65	237.82		
				01-11-66	239.80	1.98	
				01-10-67	242.83	3.03	
03-48-402	HN-819	645		01-28-65	244.50		
				01-07-66	241.40		3.10
				01-10-67	252.12	10.72	
				01-08-68	254.25	2.13	
				01-19-71	262.91	8.66	
03-52-101	HN-314	477		01-12-65	168.20		
				01-10-66	171.00	2.80	
				01-09-67	179.45	8.45	
				01-09-69	184.73	5.28	
				01-27-71	201.87	17.14	
03-52-102	HN-588	510		01-08-68	191.15		
				01-19-69	190.04		1.11
03-52-201	HN551	470		08----63	180.00		
				01-10-66	170.25		9.75
				01-09-67	167.28		2.97
				01-09-68	167.59	0.31	
				01-14-69	167.03		0.56
				01-28-70	167.79	0.76	
				01-18-71	170.32	2.53	
03-52-301	HN262	379		02-21-58	154.00		
				03-11-59	154.32	0.32	
				02-17-60	154.75	0.43	
				01-12-61	155.10	0.35	
				01-16-62	155.25	0.15	
				01-18-63	158.00	2.75	
				02-17-64	157.22		0.78
				01-06-65	162.29	5.07	
				01-05-66	165.62	3.33	
				01-11-67	168.97	3.35	
				01-09-68	172.98	4.01	
				01-19-69	164.60		8.38
				01-28-70	165.90	1.30	
				01-18-71	167.52	1.62	

HANSFORD COUNTY

WATER LEVEL MEASUREMENTS, IN FEET, BELOW LAND SURFACE
 * DENOTES WELL PUMPED RECENTLY OR NEARBY WELL PUMPING

STATE WELL NUMBER	DISTRICT WELL NUMBER	DEPTH OF WELL	ELEVATION OF LAND SURFACE	DATE	MEASURE- MENT	CHANGE IN WATER LEVEL FROM PREVIOUS MEASUREMENT	
						DECLINE	RISE
03-52-302	HN442	542		01-29-65	163.40		
				01-05-66	168.35	4.95	
				01-07-67	172.74	4.39	
				01-09-68	178.59	5.85	
				01-14-69	179.88	1.29	
				01-28-70	185.87	5.99	
				01-18-71	189.52	3.65	
03-52-401	HN142	425		02-18-58	152.20		
				02-19-59	152.28	0.08	
				02-17-60	153.90	1.62	
				01-12-61	154.20	0.30	
				01-16-62	155.71	1.51	
				01-18-63	158.43	2.72	
				02-19-64	162.79	4.36	
				01-12-65	166.67	3.88	
				01-10-66	168.67	2.00	
				01-07-67	174.60	5.93	
				01-09-68	178.93	4.33	
				01-12-70	182.78	3.85	
				01-18-71	186.92	4.14	
03-52-402	HN792	324		01-29-65	161.35		
				01-10-66	162.60	1.25	
				01-07-67	164.93	2.33	
				01-09-68	166.15	1.22	
				01-14-69	167.08	0.93	
				01-12-70	168.74	1.66	
				01-18-71	172.12	3.38	
03-52-501	HN370	478		01-29-65	161.83		
				01-10-66	163.18	1.35	
				01-07-67	164.95	1.77	
				01-09-68	166.24	1.29	
				01-14-69	166.54	0.30	
				01-28-70	167.90	1.36	
				01-18-71	171.37	3.47	
03-52-801	HN259	465		02-08-57	157.95		
				02-18-58	157.28		0.67
				03-11-59	158.30	1.02	
				02-18-60	158.15		0.15
				01-12-61	158.68	0.53	

HANSFORD COUNTY

WATER LEVEL MEASUREMENTS, IN FEET, BELOW LAND SURFACE - CONTINUED
 * DENOTES WELL PUMPED RECENTLY OR NEARBY WELL PUMPING

STATE WELL NUMBER	DISTRICT WELL NUMBER	DEPTH OF WELL	ELEVATION OF LAND SURFACE	DATE	MEASURE- MENT	CHANGE IN WATER LEVEL FROM PREVIOUS MEASUREMENT	
						DECLINE	RISE
03-52-801	HN259	465		01-16-62	158.48		0.20
				01-18-63	159.62	1.14	
				02-19-64	162.37	2.75	
				01-12-65	167.78	5.41	
				01-10-66	168.58	0.80	
				01-07-67	173.50	4.92	
				01-08-68	178.91	5.41	
				01-14-69	179.38	0.47	
				01-12-70	180.44	1.06	
				01-06-71	185.84	5.40	
03-52-802	HN260	500		02-08-57	155.81		
				02-18-58	153.37		0.44
				03-11-59	156.00	0.63	
				02-18-60	156.00	0.00	
				01-12-61	156.50	0.50	
				01-16-62	156.61	0.11	
				01-18-63	157.49	0.88	
				02-19-64	159.65	2.16	
				01-12-65	164.10	4.45	
				01-10-66	166.60	2.50	
				01-09-67	171.47	4.87	
				01-14-69	178.10	6.63	
				01-12-70	179.66	1.56	
01-06-71	183.28	3.62					
03-52-803	HN144	625		01-12-65	157.75		
				01-10-66	163.12	5.37	
				01-07-67	164.90	1.78	
				01-09-68	164.58		0.32
				01-14-69	165.35	0.77	
				01-12-70	167.36	2.01	
				01-18-71	170.53	3.17	
03-53-101	HN-114	300		01-06-65	170.55		
				01-04-66	173.50	2.95	
				01-09-67	178.76	5.26	
				01-09-68	183.42	4.66	
				01-20-69	187.35	3.93	
				01-28-70	191.17	3.82	
				01-18-71	195.04	3.87	
03-53-201	HN497	525		01-27-65	172.95		

HANSFORD COUNTY

WATER LEVEL MEASUREMENTS, IN FEET, BELOW LAND SURFACE - CONTINUED
 * DENOTES WELL PUMPED RECENTLY OR NEARBY WELL PUMPING

STATE WELL NUMBER	DISTRICT WELL NUMBER	DEPTH OF WELL	ELEVATION OF LAND SURFACE	DATE	MEASURE- MENT	CHANGE IN WATER LEVEL FROM PREVIOUS MEASUREMENT	
						DECLINE	RISE
03-53-201	HN497	525		01-04-66	174.97	2.02	
				01-07-67	178.50	3.53	
				01-09-68	181.97	3.47	
03-53-202	HN113	510		01-30-63	180.40		
				02-18-64	182.38	1.98	
				01-06-65	185.15	2.77	
				01-04-66	187.10	1.95	
				01-07-67	190.67	3.57	
				01-09-68	193.75	3.08	
				01-20-69	197.63	3.88	
				01-09-70	197.60		0.03
	01-18-71	203.31	5.71				
03-53-301	HN110	505		02-18-58	185.36		
				01-09-61	186.00	0.64	
				01-16-62	186.87	0.87	
				01-21-63	186.75		0.12
				02-18-64	188.70	1.95	
				01-04-66	194.48	5.78	
				01-09-68	203.66	9.18	
				01-13-69	207.32	3.66	
				01-09-70	209.66	2.34	
				01-18-71	214.09	4.43	
				03-53-302	HN815	550	
01-13-60	182.50	0.10					
01-27-65	191.50	9.00					
01-04-66	195.82	4.32					
01-07-67	203.45	7.63					
01-09-68	208.25	4.80					
01-13-69	211.39	3.14					
01-09-70	213.71	2.32					
	01-18-71	219.84	6.13				
03-53-303	R-3	194	3168.7	04-15-36	181.70		
				07-26-37	173.23		8.47
				01-14-38	173.17		0.06
				05-12-38	172.22		0.95
				02-13-39	172.58	0.36	
				08-07-40	172.68	0.10	
				12-05-40	172.68	0.00	
				12-05-41	172.56		0.12

HANSFORD COUNTY

WATER LEVEL MEASUREMENTS, IN FEET, BELOW LAND SURFACE
 * DENOTES WELL PUMPED RECENTLY OR NEARBY WELL PUMPING

STATE WELL NUMBER	DISTRICT WELL NUMBER	DEPTH OF WELL	ELEVATION OF LAND SURFACE	DATE	MEASURE- MENT	CHANGE IN WATER LEVEL FROM PREVIOUS MEASUREMENT	
						DECLINE	RISE
03-53-304	HN805	641		01-27-65	191.50		
				01-04-66	195.82	4.32	
				01-07-67	203.45	7.63	
03-53-501	HN215	320		02-18-58	60.35		
				03-11-59	60.17		0.18
				01-13-60	60.60	0.43	
				01-09-61	59.40		1.20
				01-23-62	60.84	1.44	
				01-30-63	61.50	0.66	
				02-19-64	61.16		0.34
				01-08-65	62.20	1.04	
				01-04-66	60.73		1.47
				01-07-67	62.02	1.29	
				01-09-68	62.07	0.05	
				01-22-69	62.25	0.18	
				01-12-70	63.40	1.15	
				01-18-71	64.04	0.64	
				03-53-601	HN 108		
04-13-36	27.79		0.53				
04-27-36	29.36	1.77					
01-14-38	27.10		2.46				
02-13-39	27.10	0.00					
12-21-39	28.24	1.14					
12-05-40	28.82	0.58					
12-05-41	27.05		1.77				
02-16-51	26.63		0.42				
01-13-53	26.98	0.35					
01-12-54	26.90		0.08				
02-17-55	28.18	1.28					
02-23-56	26.90		1.28				
02-05-57	27.10	0.20					
02-05-58	27.02		0.08				
03-12-59	26.50		0.52				
01-13-60	26.50	0.00					
01-06-61	25.50		1.00				
01-23-62	25.24		0.26				
02-05-63	25.91	0.67					
01-28-64	26.15	0.24					
01-08-65	26.35	0.20					
01-04-66	26.00		0.35				
01-07-67	26.30	0.30					
01-09-68	26.58	0.28					
01-13-69	26.13		0.45				

HANSFORD COUNTY

WATER LEVEL MEASUREMENTS, IN FEET, BELOW LAND SURFACE
 * DENOTES WELL PUMPED RECENTLY OR NEARBY WELL PUMPING

STATE WELL NUMBER	DISTRICT WELL NUMBER	DEPTH OF WELL	ELEVATION OF LAND SURFACE	DATE	MEASURE- MENT	CHANGE IN WATER LEVEL FROM PREVIOUS MEASUREMENT	
						DECLINE	RISE
03-53-602	HN-108A			02-16-51	24.95		
				02-06-52	24.82		0.13
				01-13-53	24.91	0.09	
				01-12-54	24.92	0.01	
				02-23-56	25.64	0.72	
				02-05-57	24.42		1.22
03-53-603	HN-109			03-26-36	34.9		
				02-16-51	33.49		1.4
				02-06-52	33.81	0.32	
				01-13-53	33.83	0.02	
				01-12-54	33.57		0.26
				02-17-55	34.44	0.87	
				02-23-56	33.57		0.87
				02-05-57	33.85	0.28	
02-05-58	33.65		0.20				
03-53-604	Y-1	64		03-07-36	43.63		
				04-13-36	43.69	0.06	
				07-28-37	43.54		0.15
				01-14-38	43.65	0.11	
				05-12-38	43.74	0.09	
				02-13-39	43.50		0.24
				12-21-39	44.01	0.51	
				12-05-41	43.57		0.44
03-53-801	HN-149			06-18-59	257.00		
				01-26-60	202.95		54.05
				01-10-61	202.95	0.00	
				01-08-65	205.55	2.60	
				01-06-66	208.28	2.73	
				01-07-67	208.46	0.18	
				01-11-68	209.02	0.56	
03-53-901	HN238	324		02-08-57	207.79		
				02-19-58	207.10		0.69
				03-12-59	206.18		0.92
				01-15-60	205.85		0.33
				01-10-61	205.85	0.00	
				01-23-62	205.73		0.12
				01-17-63	205.56		0.17
				01-21-64	209.72	4.16	
				01-08-65	209.86	0.14	

HANSFORD COUNTY

WATER LEVEL MEASUREMENTS, IN FEET, BELOW LAND SURFACE - CONTINUED

* DENOTES WELL PUMPED RECENTLY OR NEARBY WELL PUMPING

STATE WELL NUMBER	DISTRICT WELL NUMBER	DEPTH OF WELL	ELEVATION OF LAND SURFACE	DATE	MEASURE- MENT	CHANGE IN WATER LEVEL FROM PREVIOUS MEASUREMENT	
						DECLINE	RISE
03-53-901	HN238	324		01-06-66	216.48	6.62	
				01-07-67	215.38		1.10
				01-11-68	214.59		0.79
				01-19-69	213.41		1.18
				01-26-70	212.16		1.25
				01-06-71	217.61		5.45
03-54-101	HN289	400		03-12-59	192.90		
				01-13-60	193.90	1.00	
				01-06-61	193.90	0.00	
				01-16-62	194.31	0.41	
				01-21-63	194.93	0.62	
				01-30-64	196.02	1.09	
				01-04-65	197.91	1.89	
				01-04-66	199.88	1.97	
				01-06-67	202.57	2.69	
				01-19-69	207.73	5.16	
				01-07-71	213.23	5.50	
03-54-102	HN246	467		02-19-58	197.60		
				03-11-59	198.80	1.20	
				01-26-60	198.20		0.60
				01-09-61	198.73	0.53	
				01-24-64	201.43	2.70	
				01-04-65	205.53	4.10	
				01-04-66	208.47	2.94	
				01-06-67	210.40	1.93	
				01-08-68	215.08	4.68	
				01-22-69	221.60	6.52	
				01-09-70	221.38		0.22
				01-18-71	225.69	4.31	
				03-54-103	HN730	554	
01-04-66	204.67	1.71					
01-06-67	208.70	4.03					
01-08-68	215.15	6.45					
01-22-69	216.36	1.21					
01-09-70	220.43	4.07					
01-06-71	219.19		1.24				
03-54-201	Z-3	117	3009.	02-27-36	72.4		
				03-11-36	72.43	0.0	
				03-24-36	72.45	0.02	

HANSFORD COUNTY

WATER LEVEL MEASUREMENTS, IN FEET, BELOW LAND SURFACE - CONTINUED
 * DENOTES WELL PUMPED RECENTLY OR NEARBY WELL PUMPING

STATE WELL NUMBER	DISTRICT WELL NUMBER	DEPTH OF WELL	ELEVATION OF LAND SURFACE	DATE	MEASURE- MENT	CHANGE IN WATER LEVEL FROM PREVIOUS MEASUREMENT	
						DECLINE	RISE
03-54-201	Z-3	117	3009.	04-13-36	72.40		0.05
				04-27-36	72.55	0.15	
				05-11-36	72.50		0.05
				05-25-36	72.00		0.50
				06-10-36	72.50	0.50	
				02-13-39	70.70		1.80
				04-10-40	71.30	0.60	
				12-05-40	71.43	0.13	
03-54-202	Z-4	500	2981.9	02-16-51	56.15		
				02-06-52	55.86		0.29
				01-13-53	56.30	0.44	
				02-05-57	58.17	1.87	
				02-05-58	57.78		0.39
				01-15-59	57.60		0.18
03-54-203	Z-6	200	3008.	02-26-36	82.08		
				03-12-36	81.54		0.54
				03-24-36	81.76	0.22	
				04-27-36	81.24		0.52
				05-26-36	81.00		0.24
				06-10-36	81.00	0.00	
				07-27-37	81.00	0.00	
				01-14-38	80.63		0.37
				05-12-38	80.64	0.01	
				02-13-39	79.95		0.69
				06-30-39	80.24	0.29	
				12-21-39	80.41	0.17	
				04-10-40	80.45	0.04	
03-54-301	HN102	185	02-16-51	70.12			
			02-06-52	69.65		0.47	
			01-13-53	70.53	0.88		
			01-12-54	71.05	0.52		
			01-17-55	71.36	0.31		
			02-23-56	72.20	0.84		
			02-05-57	74.15	1.95		
			01-14-58	74.40	0.25		
			03-12-59	74.90	0.50		
			02-16-60	75.40	0.50		
			01-06-61	75.00		0.40	
			01-23-62	76.20	1.20		
			02-04-63	77.23	1.03		
			01-28-64	78.86	1.63		

HANSFORD COUNTY

WATER LEVEL MEASUREMENTS, IN FEET, BELOW LAND SURFACE - CONTINUED
 * DENOTES WELL PUMPED RECENTLY OR NEARBY WELL PUMPING

STATE WELL NUMBER	DISTRICT WELL NUMBER	DEPTH OF WELL	ELEVATION OF LAND SURFACE	DATE	MEASURE- MENT	CHANGE IN WATER LEVEL FROM PREVIOUS MEASUREMENT	
						DECLINE	RISE
03-54-301	HN102	185		01-07-65	80.93	2.07	
				01-07-66	83.55	2.62	
				01-10-67	84.53	0.98	
03-54-302	Z-2	115	2966.	02-20-36	67.47		
				03-11-36	67.45		0.02
				03-24-36	67.45	0.00	
				04-27-36	66.90		0.55
				05-25-36	66.00		0.90
				06-01-36	66.80	0.80	
				07-29-37	67.15	0.35	
				01-14-38	67.20	0.05	
				02-13-39	66.73		0.47
				06-30-39	67.12	0.39	
				12-21-39	67.60	0.48	
				04-10-40	67.91	0.31	
				08-07-40	68.14	0.23	
				12-05-40	66.43		1.71
12-05-41	66.43	0.00					
03-54-303	Z-5	80	2981.4	02-27-36	70.40		
				03-11-36	69.95		0.45
				03-24-36	70.00	0.05	
				04-13-36	70.40	0.40	
				04-27-36	70.42	0.02	
				05-11-36	69.93		0.49
				05-25-36	69.90		0.03
				06-10-36	70.10	0.20	
				07-29-37	69.76		0.34
				01-14-38	69.90	0.14	
05-12-38	70.05	0.15					
02-13-39	69.54		0.51				
03-54-401	HN107	205		02-17-51	59.38		
				02-06-52	58.81		0.57
				01-13-53	59.19	0.38	
				01-12-54	59.30	0.11	
				02-23-56	58.24		1.06
				02-05-58	58.90	0.66	
				03-12-59	59.10	0.20	
				01-13-60	59.70	0.60	
				01-06-61	58.50		1.20
				01-16-62	59.87	1.37	
				02-05-63	61.55	1.68	

HANSFORD COUNTY

WATER LEVEL MEASUREMENTS, IN FEET, BELOW LAND SURFACE - CONTINUED
 * DENOTES WELL PUMPED RECENTLY OR NEARBY WELL PUMPING

STATE WELL NUMBER	DISTRICT WELL NUMBER	DEPTH OF WELL	ELEVATION OF LAND SURFACE	DATE	MEASURE- MENT	CHANGE IN WATER LEVEL FROM PREVIOUS MEASUREMENT	
						DECLINE	RISE
03-54-401	HN107	205		02-19-64	60.40		1.15
				01-08-65	62.62	2.22	
				01-04-66	60.97		1.65
				01-06-67	62.70	1.73	
				01-09-68	64.09	1.39	
				01-13-69	64.75	0.66	
				01-09-70	65.78	1.03	
				01-07-71	67.67	1.89	
03-54-402	Y-6	73	3002.5	03-03-36	28.9		
				07-28-37	28.45		0.4
				01-14-38	28.78	0.33	
03-54-501	HN418	461		01-27-65	256.03		
				01-06-66	257.68	1.65	
				01-11-67	258.70	1.02	
				01-10-68	263.35	4.65	
				01-09-69	265.02	1.67	
				01-30-70	268.85	3.83	
03-54-601	519	181	3002.8	01-06-71	274.25	5.40	
				03-02-36	165.25		
				03-12-36	163.87		1.38
				03-24-36	163.45		0.42
				04-14-36	164.00	0.55	
				05-11-36	164.14	0.14	
				05-25-36	163.10		1.04
				07-27-37	163.47	0.37	
				01-14-38	163.49	0.02	
				05-12-38	163.38		0.11
03-54-602	HN616	720		01-07-66	247.85		
				01-06-67	251.22	3.37	
				01-08-68	255.58	4.36	
				01-09-69	258.12	2.54	
				01-09-70	260.21	2.09	
				01-06-71	264.65	4.44	
03-54-701	HN-900	410		02-24-65	268.00		
				01-11-66	270.85	2.85	
				01-11-67	274.46	3.61	
				01-11-68	277.99	3.53	

HANSFORD COUNTY

WATER LEVEL MEASUREMENTS, IN FEET, BELOW LAND SURFACE - CONTINUED
 * DENOTES WELL PUMPED RECENTLY OR NEARBY WELL PUMPING

STATE WELL NUMBER	DISTRICT WELL NUMBER	DEPTH OF WELL	ELEVATION OF LAND SURFACE	DATE	MEASURE- MENT	CHANGE IN WATER LEVEL FROM PREVIOUS MEASUREMENT	
						DECLINE	RISE
03-54-701	HN-900	410		01-13-69	281.06	3.07	
				01-26-70	281.23	0.17	
				01-06-71	286.30	5.07	
03-54-801	HN17	411		03-16-56	277.09		
				02-06-57	278.90	1.81	
				02-05-58	278.52		0.38
				01-15-60	280.60	2.08	
				01-11-61	281.15	0.55	
				01-17-62	283.44	2.29	
				01-17-63	285.76	2.32	
				01-21-64	291.45	5.69	
				01-11-65	293.53	2.08	
				01-06-66	294.18	0.65	
				01-11-67	296.33	2.15	
				01-11-68	299.94	3.61	
				01-11-69	303.58	3.64	
				01-30-70	307.74	4.16	
01-06-71	312.90	5.16					
03-54-802	HN558	399		01-27-65	264.11		
				01-06-66	265.53	1.42	
				01-11-67	268.59	3.06	
				01-11-68	270.25	1.66	
				01-26-70	273.66	3.41	
				01-06-71	277.94	4.28	
03-55-101	HN249	485	3082.	01-07-65	244.56		
				01-07-66	251.15	6.59	
				01-10-67	250.74		0.41
				01-09-68	254.15	3.41	
				01-15-69	255.10	0.95	
				01-20-70	256.82	1.72	
				01-20-71	259.20	2.38	
03-55-201	HN-43		3082.	01-24-58	238.45		
				02-04-63	244.69	6.24	
				01-20-64	249.79	5.10	
				01-05-65	253.93	4.14	
				01-11-66	255.90	1.97	
				01-10-67	260.15	4.25	
				01-18-68	273.12	12.97*	
				01-19-69	269.63		3.49

HANSFORD COUNTY

WATER LEVEL MEASUREMENTS, IN FEET, BELOW LAND SURFACE - CONTINUED
 * DENOTES WELL PUMPED RECENTLY OR NEARBY WELL PUMPING

STATE WELL NUMBER	DISTRICT WELL NUMBER	DEPTH OF WELL	ELEVATION OF LAND SURFACE	DATE	MEASURE- MENT	CHANGE IN WATER LEVEL FROM PREVIOUS MEASUREMENT	
						DECLINE	RISE
03-55-201	HN-43		3082.	01-27-70	272.08		2.45
				01-19-71	277.42		5.34
03-55-301	HN701	485		01-28-65	279.17		
				01-05-66	283.04		3.87
				01-10-67	288.28		5.24
				01-08-68	293.42		5.14
				01-14-69	296.25		2.83
				01-27-70	301.35		5.10
				01-02-71	307.49		6.14
03-55-401	HN 152			01-24-58	256.55		
				01-13-60	258.90		2.35
				01-06-61	259.60		0.70
				02-19-62	260.69		1.09
				01-17-63	261.60		0.91
				01-12-65	268.55		6.95
03-55-402	HN200	450		03-16-56	260.87		
				02-06-57	261.74		0.87
				02-05-58	262.55		0.81
				03-13-59	264.50		1.95
				01-15-60	265.15		0.65
				01-11-61	265.35		0.20
				01-17-62	266.09		0.74
				01-17-63	268.13		2.04
				01-08-65	275.65		7.52
				01-06-66	278.73		3.08
				01-11-67	282.67		3.94
				01-10-68	285.93		3.26
				01-09-69	289.94		4.01
				01-30-70	292.75		2.81
01-02-71	295.24		2.49				
03-55-403	HN-3	373	3100.9	03-02-56	233.69		
				01-21-57	236.06		2.37
				01-17-58	236.80		0.74
				01-13-60	238.00		1.20
				01-06-61	238.10		0.10
03-55-404	HN-3	373	3100.	01-17-58	236.80		
				01-13-60	238.00		1.20

HANSFORD COUNTY

WATER LEVEL MEASUREMENTS, IN FEET, BELOW LAND SURFACE - CONTINUED
 * DENOTES WELL PUMPED RECENTLY OR NEARBY WELL PUMPING

STATE WELL NUMBER	DISTRICT WELL NUMBER	DEPTH OF WELL	ELEVATION OF LAND SURFACE	DATE	MEASURE- MENT	CHANGE IN WATER LEVEL FROM PREVIOUS MEASUREMENT	
						DECLINE	RISE
03-55-404	HN-3	373	3100.	02-19-62	237.48		0.52
				01-17-63	238.89	1.41	
				01-10-67	252.20	13.31	
				01-08-68	257.58	5.38	
				01-11-69	259.35	1.77	
				01-07-70	262.75	3.40	
				01-06-71	268.62	5.87	
03-55-501	AA-2	337		10-30-56	259.66		
				01-21-57	258.64		1.02
				01-14-58	260.70	2.06	
03-55-502	AA-3	278		10-30-56	259.33		
				01-21-57	258.48		0.85
				01-14-58	260.36	1.88	
03-55-601	HN-1	413	3091.60	04-07-56	264.88		
				01-21-57	264.82		0.06
				01-22-58	266.50	1.68	
				01-26-60	267.65	1.15	
				01-11-61	268.35	0.70	
				02-19-62	271.75	3.40	
				03-08-63	270.61		1.14
				01-27-64	274.62	4.01	
				01-11-65	278.40	3.78	
				01-05-66	281.95	3.55	
				01-10-67	287.70	5.75	
				01-10-68	294.54	6.84	
				01-11-69	299.47	4.93	
				01-08-70	303.05	3.58	
01-02-71	307.32	4.27					
03-55-602	AB-4	294		10-30-56	264.15		
				01-21-57	263.87		0.28
				01-22-58	264.60	0.73	
03-55-603	HN2	426		04-07-56	271.10		
				01-21-57	271.27	0.17	
				01-22-58	272.25	0.98	
				03-13-59	273.90	1.65	
				01-26-60	273.72		0.18
01-11-61	274.40	0.68					

HANSFORD COUNTY

WATER LEVEL MEASUREMENTS, IN FEET, BELOW LAND SURFACE - CONTINUED
 * DENOTES WELL PUMPED RECENTLY OR NEARBY WELL PUMPING

STATE WELL NUMBER	DISTRICT WELL NUMBER	DEPTH OF WELL	ELEVATION OF LAND SURFACE	DATE	MEASURE- MENT	CHANGE IN WATER LEVEL FROM PREVIOUS MEASUREMENT	
						DECLINE	RISE
03-55-603	HN2	426		01-11-65	287.75	13.35	
				01-05-66	291.10	3.35	
				01-10-67	296.92	5.82	
				01-10-68	303.57	6.65	
				01-11-69	308.49	4.92	
				01-08-70	313.03	4.54	
				01-02-71	320.52	7.49	
03-55-604	HN-42	508		01-24-57	278.70		
				01-24-58	278.90	0.20	
				03-13-59	279.40	0.50	
				01-26-60	280.35	0.95	
				01-28-64	288.55	8.20	
				01-11-65	290.85	2.30	
03-55-701	HN12	460		03-16-56	295.90		
				02-07-57	298.10	2.20	
				02-05-58	298.87	0.77	
				01-11-60	300.65	1.78	
				01-11-61	301.30	0.65	
				01-23-64	307.63	6.33	
				01-11-65	311.80	4.17	
				01-06-66	314.80	3.00	
				01-11-67	318.37	3.57	
				01-11-68	321.97	3.60	
				01-11-69	327.54	5.57	
				01-08-70	332.63	5.09	
				01-02-71	337.66	5.03	
03-55-801	HN-13	430		03-02-56	284.45		
				01-23-57	289.42	4.97	
				01-11-60	291.45	2.03	
				01-11-61	291.90	0.45	
				01-07-62	292.35	0.45	
				01-21-63	294.74	2.39	
				01-12-65	300.35	5.61	
				01-06-66	307.18	6.83	
				01-11-67	309.51	2.33	
				03-55-802	HN226	484	
02-05-58	291.55		0.54				
03-13-59	292.70	1.15					
01-11-60	294.70	2.00					

HANSFORD COUNTY

WATER LEVEL MEASUREMENTS, IN FEET, BELOW LAND SURFACE - CONTINUED
 * DENOTES WELL PUMPED RECENTLY OR NEARBY WELL PUMPING

STATE WELL NUMBER	DISTRICT WELL NUMBER	DEPTH OF WELL	ELEVATION OF LAND SURFACE	DATE	MEASURE- MENT	CHANGE IN WATER LEVEL FROM PREVIOUS MEASUREMENT	
						DECLINE	RISE
03-55-802	HN226	484		01-11-61	294.70	0.00	
				02-19-62	294.27		0.43
				01-21-63	294.40	0.13	
				01-11-65	308.20	13.80	
				01-06-66	310.10	1.90	
				01-11-67	313.28	3.18	
				01-10-68	316.96	3.68	
				01-10-69	320.07	3.11	
				01-08-70	325.50	5.43	
03-55-803	HN227	463		01-24-57	295.28		
				02-05-58	295.50	0.22	
				01-11-60	298.50	3.00	
				01-11-61	298.35		0.15
				02-19-62	298.45	0.10	
				01-21-63	300.83	2.38	
				01-11-65	307.00	6.17	
				01-06-66	314.90	7.90	
				01-11-67	314.40		0.50
				01-10-68	318.02	3.62	
				01-09-69	322.31	4.29	
				01-08-70	326.32	4.01	
01-02-71	333.18	6.86					
03-55-804	HN787	545		01-11-67	296.58		
				01-10-68	298.15	1.57	
				01-10-69	299.57	1.42	
				01-08-70	308.90	9.33	
				01-02-71	307.46		1.44
03-55-901	HN-33	520		01-24-57	301.65		
				02-04-58	302.70	1.05	
03-56-101	HN40	494		02-16-51	268.97		
				02-06-52	269.02	0.05	
				01-13-53	269.24	0.22	
				01-22-54	269.79	0.55	
				02-18-55	270.40	0.61	
				02-24-56	271.10	0.70	
				01-25-57	273.30	2.20	
				01-22-58	273.90	0.60	
				03-13-59	274.65	0.75	
02-16-60	275.85	1.20					

HANSFORD COUNTY

WATER LEVEL MEASUREMENTS, IN FEET, BELOW LAND SURFACE - CONTINUED
 * DENOTES WELL PUMPED RECENTLY OR NEARBY WELL PUMPING

STATE WELL NUMBER	DISTRICT WELL NUMBER	DEPTH OF WELL	ELEVATION OF LAND SURFACE	DATE	MEASURE- MENT	CHANGE IN WATER LEVEL FROM PREVIOUS MEASUREMENT	
						DECLINE	RISE
03-56-101	HN40	494		01-06-61	276.50	0.65	
				01-16-62	277.41	0.91	
				02-04-63	278.82	1.41	
				01-23-64	282.70	3.88	
				01-11-65	288.85	6.15	
				01-05-66	294.18	5.33	
				01-10-67	299.28	5.10	
				01-10-68	303.64	4.36	
				01-14-69	307.31	3.67	
				02-09-70	312.07	4.76	
			01-02-71	320.58	8.51		
03-56-201	HN 38			03-16-56	283.50		
				01-24-57	284.91	1.41	
				01-22-58	285.08	0.17	
				02-13-59	284.95		0.13
				01-12-60	286.35	1.40	
				01-11-61	286.85	0.50	
				01-16-62	287.66	0.81	
				01-08-63	289.76	2.10	
				01-23-64	294.14	4.38	
				01-11-65	299.38	5.24	
				01-05-66	302.67	3.29	
				01-11-67	307.40	4.73	
				01-10-68	312.24	4.84	
				01-14-69	316.51	4.27	
01-08-70	319.72	3.21					
			01-02-71	328.80	9.08		
03-56-701	HN35	476		02-04-58	297.60		
				01-26-60	299.70	2.10	
				01-11-61	300.15	0.45	
				02-19-62	300.77	0.62	
				01-23-64	308.88	8.11	
				01-11-65	311.82	2.94	
				01-06-66	315.29	3.47	
				01-10-68	324.33	9.04	
				01-11-69	328.69	4.36	
				01-08-70	333.10	4.41	
			01-02-71	337.10	4.00		
03-56-702	HN222	450		01-24-57	306.18		
				01-11-60	307.85	1.67	
				01-11-61	308.40	0.55	

HANSFORD COUNTY

WATER LEVEL MEASUREMENTS, IN FEET, BELOW LAND SURFACE - CONTINUED
 * DENOTES WELL PUMPED RECENTLY OR NEARBY WELL PUMPING

STATE WELL NUMBER	DISTRICT WELL NUMBER	DEPTH OF WELL	ELEVATION OF LAND SURFACE	DATE	MEASURE- MENT	CHANGE IN WATER LEVEL FROM PREVIOUS MEASUREMENT	
						DECLINE	RISE
03-56-702	HN222	450		01-17-62	309.86	1.46	
				01-10-63	311.97	2.11	
				01-23-64	316.51	4.54	
				01-11-65	319.80	3.29	
				01-06-66	324.80	5.00	
				01-11-67	326.42	1.62	
				01-10-68	330.91	4.49	
				01-09-69	334.40	3.49	
				01-08-70	339.39	4.99	
				01-02-71	343.10	3.71	
03-61-101	HN146	300		10-22-56	49.40		
				02-08-57	48.80		0.60
				02-18-58	48.77		0.03
				03-11-59	47.98		0.79
				01-13-60	49.15	1.17	
				01-12-61	47.90		1.25
				01-16-62	48.49	0.59	
				01-30-63	49.50	1.01	
				02-10-64	50.31	0.81	
				01-08-65	51.60	1.29	
				01-06-66	49.95		1.65
				01-07-67	52.02	2.07	
				01-10-68	52.49	0.47	
				01-13-69	51.65		0.84
				01-12-70	51.76	0.11	
01-06-71	53.07	1.31					
03-61-401	AL-2	63		04-24-36	40.00		
				08-20-37	39.13		0.87
03-61-501	HN147	225		02-17-51	48.95		
				02-07-52	50.87	1.92	
				01-12-53	50.51		0.36
				01-13-54	51.47	0.96	
				01-21-55	53.54	2.07	
				02-20-56	53.00		0.54
				02-07-57	54.70	1.70	
				03-12-59	53.35		1.35
				01-13-60	54.20	0.85	
				01-11-61	52.80		1.40
				01-16-62	53.46	0.66	
				02-18-64	57.44	3.98	
				01-08-65	58.51	1.07	

HANSFORD COUNTY

WATER LEVEL MEASUREMENTS, IN FEET, BELOW LAND SURFACE - CONTINUED
 * DENOTES WELL PUMPED RECENTLY OR NEARBY WELL PUMPING

STATE WELL NUMBER	DISTRICT WELL NUMBER	DEPTH OF WELL	ELEVATION OF LAND SURFACE	DATE	MEASURE- MENT	CHANGE IN WATER LEVEL FROM PREVIOUS MEASUREMENT	
						DECLINE	RISE
03-61-501	HN147	225		01-06-66	55.96		2.55
				01-07-67	60.32	4.36	
				01-09-68	57.24		3.08
				01-13-69	58.22	0.98	
				01-12-70	58.23	0.01	
				01-06-71	59.28	1.05	
03-62-101	HN589	437		01-27-65	271.84		
				01-06-66	276.15	4.31	
				01-11-67	279.33	3.18	
				01-11-68	283.96	4.63	
				01-13-69	285.80	1.84	
				01-26-70	287.35	1.55	
03-62-301	HN268	512		02-05-58	295.12		
				01-15-60	298.80	3.68	
				01-11-61	298.80	0.00	
				01-17-62	299.12	0.32	
				01-17-63	300.12	1.00	
				01-21-64	302.96	2.84	
				01-11-65	306.85	3.89	
				01-06-66	308.62	1.77	
				01-11-67	311.44	2.82	
				01-11-68	314.33	2.89	
				01-13-69	317.89	3.56	
03-62-302	HN20	454		02-08-57	307.49		
				02-05-58	308.00	0.51	
				03-13-59	308.80	0.80	
				01-11-61	311.30	2.50	
				01-17-62	312.03	0.73	
				01-10-63	313.02	0.99	
				01-27-64	316.87	3.85	
				01-11-65	319.08	2.21	
				01-06-66	320.85	1.77	
				01-11-67	323.80	2.95	
				01-11-68	326.34	2.54	
				01-11-69	333.25	6.91	
				01-28-70	331.75		1.50
01-02-71	345.89	14.14 *					
03-62-501	HN-25		03-12-56	297.55			

HANSFORD COUNTY

WATER LEVEL MEASUREMENTS, IN FEET, BELOW LAND SURFACE - CONTINUED
 * DENOTES WELL PUMPED RECENTLY OR NEARBY WELL PUMPING

STATE WELL NUMBER	DISTRICT WELL NUMBER	DEPTH OF WELL	ELEVATION OF LAND SURFACE	DATE	MEASURE- MENT	CHANGE IN WATER LEVEL FROM PREVIOUS MEASUREMENT	
						DECLINE	RISE
03-62-501	HN-25			02-08-57	294.03		3.52
				02-05-58	293.18		0.85
				01-15-60	296.20	3.02	
				01-11-61	295.90		0.30
				01-17-62	297.59	1.69	
				01-10-63	297.80	0.21	
				01-11-65	303.20	5.40	
				01-06-66	305.55	2.35	
				01-11-67	311.83	6.28	
				01-11-68	309.05		2.78
				01-13-69	311.53	2.48	
01-28-70	312.95	1.42					
03-62-602	HN789	530		01-29-65	325.67		
				01-06-66	329.26	3.59	
				01-11-67	334.03	4.77	
				01-10-68	337.15	3.12	
				01-10-69	340.12	2.97	
				01-08-70	344.65	4.53	
				01-02-71	352.09	7.44	
03-63-101	HN-15	500		02-04-58	320.95		
				03-13-59	321.95	1.00	
				01-15-60	322.90	0.95	
				01-11-61	323.90	1.00	
				01-15-62	324.99	1.09	
				01-15-70	354.35	29.36	
				01-02-71	366.84	12.49	
03-63-201	HN761	750		01-29-65	336.75		
				01-06-66	340.79	4.04	
				01-11-67	345.48	4.69	
				01-10-68	342.41		3.07
				01-10-69	360.18	17.77	
				01-08-70	365.72	5.54	
				01-02-71	375.35	9.63	
03-63-301	HN28	489		01-24-57	329.53		
				03-13-59	331.65	2.12	
				01-11-60	332.55	0.90	
				01-11-61	333.10	0.55	
				01-17-62	333.32	0.22	
				01-10-63	335.78	2.46	

HANSFORD COUNTY

WATER LEVEL MEASUREMENTS, IN FEET, BELOW LAND SURFACE - CONTINUED
 * DENOTES WELL PUMPED RECENTLY OR NEARBY WELL PUMPING

STATE WELL NUMBER	DISTRICT WELL NUMBER	DEPTH OF WELL	ELEVATION OF LAND SURFACE	DATE	MEASURE- MENT	CHANGE IN WATER LEVEL FROM PREVIOUS MEASUREMENT	
						DECLINE	RISE
03-63-301	HN28	489		01-12-65	342.30	6.52	
				01-06-66	346.74	4.44	
				01-11-67	350.89	4.15	
				01-10-68	355.43	4.54	
				01-10-69	361.34	5.91	
				01-08-70	366.65	5.31	
				01-02-71	376.02	9.37	
03-63-302	HN273	518		01-24-57	333.00		
				01-11-60	336.65	3.65	
				01-11-61	337.10	0.45	
				01-17-62	337.73	0.63	
				01-10-63	339.87	2.14	
				01-12-65	346.85	6.98	
				01-06-66	351.35	4.50	
				01-11-67	355.58	4.23	
				01-10-68	360.04	4.46	
				01-10-69	365.27	5.23	
01-08-70	370.20	4.93					
03-64-101	HN-234	495		03-16-56	329.60		
				02-07-57	332.00	2.40	
				02-04-58	331.00		1.00
				01-11-60	331.90	0.90	
03-64-102	HN329	412		01-10-63	335.66		
				01-27-64	336.90	1.24	
				01-12-65	339.55	2.65	
				01-05-66	344.14	4.59	
				01-11-67	347.77	3.63	
				01-10-68	354.49	6.72	
				01-10-69	355.68	1.19	
01-08-70	357.72	2.04					
03-64-401	HN-14	495		03-16-56	338.58		
				02-07-57	339.08	0.50	
				02-04-58	339.59	0.51	
				03-13-59	340.35	0.76	
				01-11-60	341.40	1.05	
				01-11-61	342.40	1.00	
				01-17-62	343.49	1.09	
				01-10-63	343.36		0.13
01-27-64	345.46	2.10					

HANSFORD COUNTY

WATER LEVEL MEASUREMENTS, IN FEET, BELOW LAND SURFACE - CONTINUED
 * DENOTES WELL PUMPED RECENTLY OR NEARBY WELL PUMPING

STATE WELL NUMBER	DISTRICT WELL NUMBER	DEPTH OF WELL	ELEVATION OF LAND SURFACE	DATE	MEASURE- MENT	CHANGE IN WATER LEVEL FROM PREVIOUS MEASUREMENT	
						DECLINE	RISE
03-64-401	HN-14	495		01-12-65	349.46	4.00	
				01-06-66	352.89	3.43	
				01-11-67	356.02	3.13	

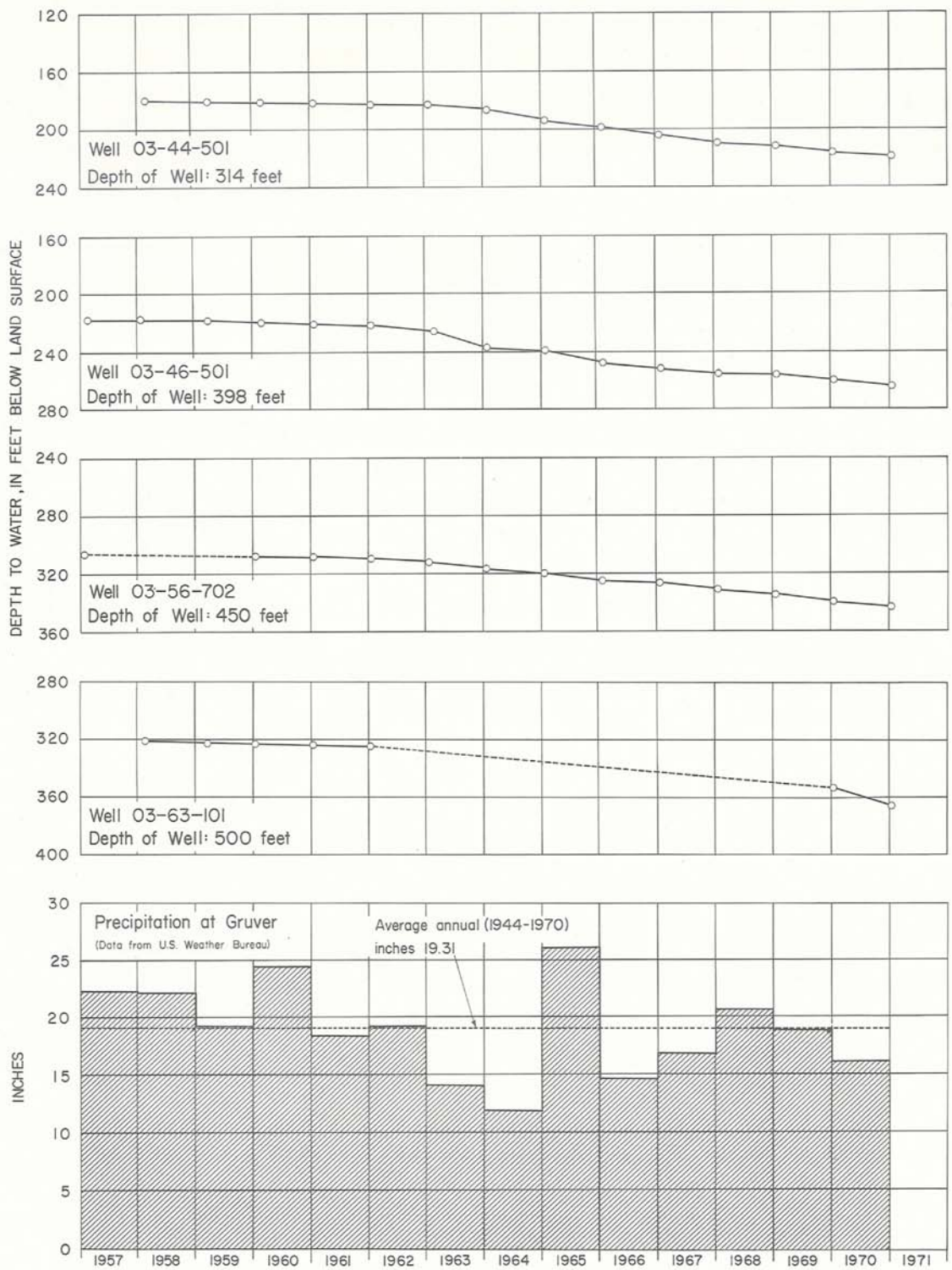

Hydrographs of Selected Wells in
Hansford County and Precipitation at Gruver

WATER-LEVEL MEASUREMENTS IN HARTLEY COUNTY

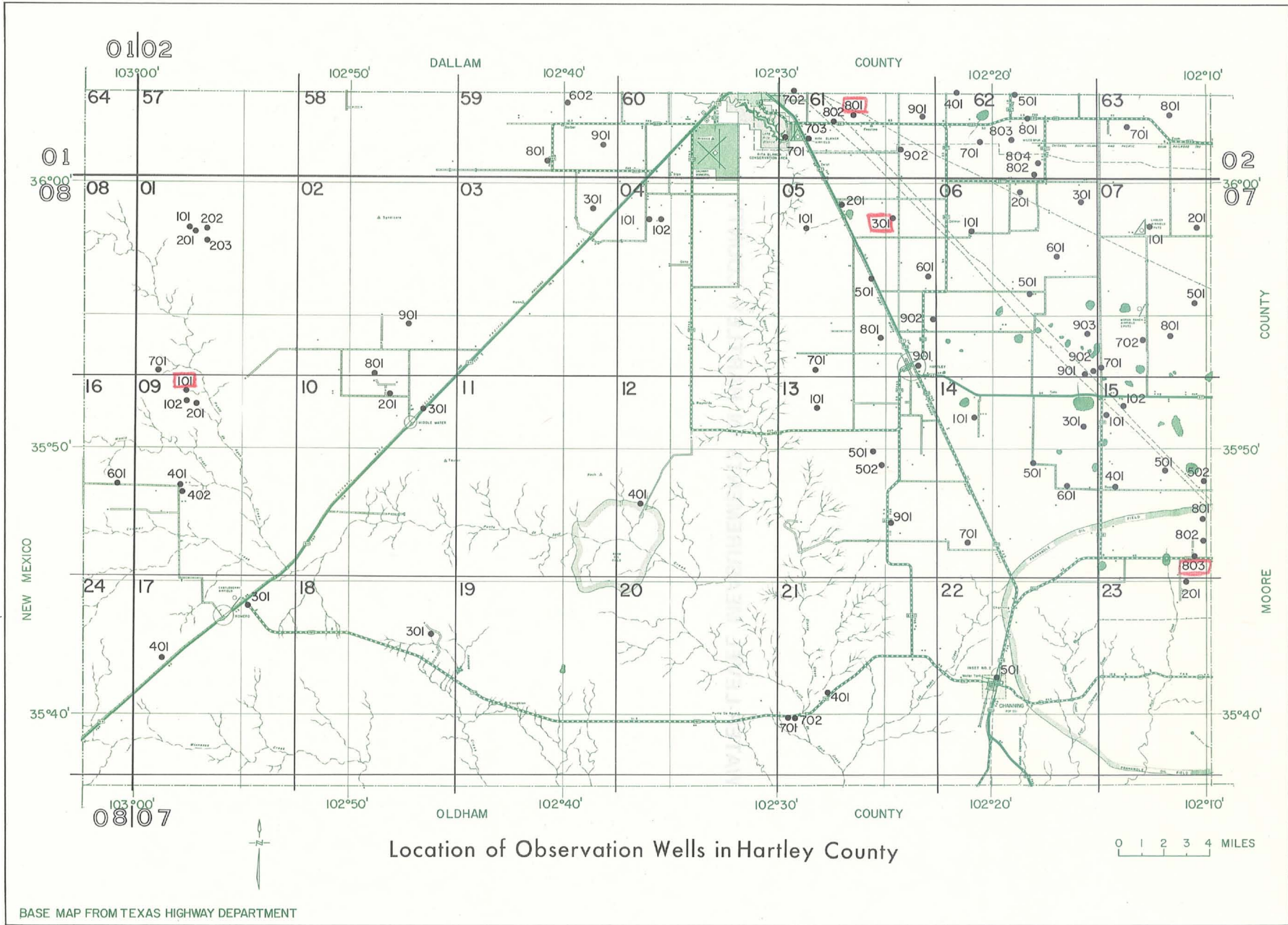

HARTLEY COUNTY

WATER LEVEL MEASUREMENTS, IN FEET, BELOW LAND SURFACE
 * DENOTES WELL PUMPED RECENTLY OR NEARBY WELL PUMPING

STATE WELL NUMBER	DISTRICT WELL NUMBER	DEPTH OF WELL	ELEVATION OF LAND SURFACE	DATE	MEASURE- MENT	CHANGE IN WATER LEVEL FROM PREVIOUS MEASUREMENT	
						DECLINE	RISE
02-59-602	HA239	514		03-23-60	153.00		
				01-24-61	153.02	0.02	
				02-08-62	152.85		0.17
				01-10-63	152.99	0.14	
				01-07-64	152.88		0.11
				02-03-65	153.28	0.40	
				01-05-66	154.50	1.22	
				01-06-67	160.01	5.51	
				01-04-68	159.98		0.03
				01-04-69	162.47	2.49	
			01-02-70	162.81	0.34		
02-59-801	E-1			08-28-56	134.40		
				11-12-56	134.42	0.02	
				03-05-57	134.40		0.02
02-59-901	HA284	500		01-07-64	174.65		
				02-03-65	176.05	1.40	
				01-05-66	178.05	2.00	
				01-06-67	182.43	4.38	
				01-09-68	183.64	1.21	
				01-06-69	186.43	2.79	
				01-03-70	186.92	0.49	
02-61-701	WM12	526		08-29-56	233.70		
				11-12-56	234.50	0.80	
				03-05-57	234.30		0.20
02-61-702	HA224			01-07-66	287.42		
				01-04-67	289.19	1.77	
				01-09-68	290.50	1.31	
				01-09-69	291.90	1.40	
				01-09-70	293.43	1.53	
				01-12-71	294.94	1.51	
02-61-703	HA276	501		01-07-65	293.76		
				01-01-66	295.82	2.06	
				01-09-67	297.15	1.33	
				01-09-68	300.31	3.16	
				01-09-69	302.87	2.56	
				01-03-70	303.18	0.31	
				01-13-71	305.01	1.83	

HARTLEY COUNTY

WATER LEVEL MEASUREMENTS, IN FEET, BELOW LAND SURFACE
 * DENOTES WELL PUMPED RECENTLY OR NEARBY WELL PUMPING

STATE WELL NUMBER	DISTRICT WELL NUMBER	DEPTH OF WELL	ELEVATION OF LAND SURFACE	DATE	MEASURE- MENT	CHANGE IN WATER LEVEL FROM PREVIOUS MEASUREMENT	
						DECLINE	RISE
02-61-801	HA227	506		02-28-58	299.80		
				01-29-59	300.36	0.56	
				03-23-60	300.65	0.29	
				01-20-61	300.63		0.02
				02-08-62	300.85	0.22	
				01-10-63	303.85	3.00*	
				01-17-64	304.85	1.00	
				01-07-65	306.65	1.80	
				01-07-66	309.22	2.57	
				01-09-67	311.67	2.45	
				01-09-68	316.27	4.60	
				01-17-69	317.84	1.57	
				01-10-70	318.63	0.79	
				01-12-71	321.16	2.53	
02-61-802	HA209	514		01-07-66	298.61		
				01-09-67	304.54	5.93	
				01-17-69	311.97	7.43	
				01-09-70	312.70	0.73	
				01-12-71	315.11	2.41	
02-61-901	HA14		3946.75	01-21-56	312.10		
				03-05-57	312.84	0.74	
				02-28-58	313.55	0.71	
				01-29-59	314.20	0.65	
				03-22-60	314.22	0.02	
				01-20-61	314.06		0.16
				02-08-62	314.55	0.49	
				01-14-63	316.94	2.39	
				01-07-65	321.03	4.09	
				01-10-67	327.61	6.58	
01-12-71	342.97	15.36					
02-61-902	HA-217	553		03-31-60	303.15		
				01-24-61	304.23	1.08	
				02-08-62	304.20		0.03
				01-10-63	306.45	2.25	
				01-09-64	306.84	0.39	
02-62-401	HA13	504	3943.36	02-15-56	318.55		
				03-05-57	320.12	1.57	
				02-28-58	319.80		0.32
				03-22-60	320.90	1.10	

HARTLEY COUNTY

WATER LEVEL MEASUREMENTS, IN FEET, BELOW LAND SURFACE - CONTINUED
 * DENOTES WELL PUMPED RECENTLY OR NEARBY WELL PUMPING

STATE WELL NUMBER	DISTRICT WELL NUMBER	DEPTH OF WELL	ELEVATION OF LAND SURFACE	DATE	MEASURE- MENT	CHANGE IN WATER LEVEL FROM PREVIOUS MEASUREMENT	
						DECLINE	RISE
02-62-401	HA13	504	3943.36	01-20-61	321.34	0.44	
				01-08-65	327.99	6.65	
				01-07-66	328.35	0.36	
				01-02-67	331.29	2.94	
				01-09-68	333.70	2.41	
				01-17-69	336.20	2.50	
				01-07-70	347.09	10.89	
02-62-501	HA225	462		02-08-62	317.45		
				01-09-69	334.60	17.15	
				01-09-70	335.88	1.28	
				01-12-71	337.94	2.06	
02-62-701	HA218	522		03-21-58	319.57		
				02-09-59	320.00	0.43	
				03-20-60	321.50	1.50	
				01-20-61	321.75	0.25	
				02-08-62	321.65		0.10
				01-14-63	341.27	19.62*	
				01-13-64	329.84		11.43
				01-08-65	331.63	1.79	
				01-08-66	332.40	0.77	
				01-03-67	336.85	4.45	
				01-09-68	339.75	2.90	
				01-09-69	342.96	3.21	
				01-06-70	344.27	1.31	
				01-12-71	346.43	2.16	
				02-62-801	HA202	468	3888.64
03-19-58	301.50	4.25					
01-29-59	301.59	0.09					
03-22-60	300.47		1.12				
01-20-61	300.34		0.13				
02-08-62	300.52	0.18					
01-10-63	303.88	3.36					
01-09-64	306.17	2.29					
01-08-66	310.55	4.38					
01-03-67	313.05	2.50					
01-09-68	315.26	2.21					
01-09-69	317.31	2.05					
01-09-70	318.56	1.25					
01-12-71	321.00	2.44					

HARTLEY COUNTY

WATER LEVEL MEASUREMENTS, IN FEET, BELOW LAND SURFACE
 * DENOTES WELL PUMPED RECENTLY OR NEARBY WELL PUMPING

STATE WELL NUMBER	DISTRICT WELL NUMBER	DEPTH OF WELL	ELEVATION OF LAND SURFACE	DATE	MEASURE- MENT	CHANGE IN WATER LEVEL FROM PREVIOUS MEASUREMENT	
						DECLINE	RISE
02-62-802	HA252	446		03-22-60	307.65		
				01-20-61	307.82	0.17	
				02-08-62	307.88	0.06	
				01-10-63	311.24	3.36	
				01-09-64	311.47	0.23	
				01-06-65	313.26	1.79	
				01-08-66	315.30	2.04	
				01-09-67	318.62	3.32	
				01-08-68	322.20	3.58	
				01-08-69	324.37	2.17	
				01-08-70	326.23	1.86	
				01-13-71	328.41	2.18	
02-62-803	HA251	502		01-08-66	321.32		
				01-10-67	324.66	3.34	
				01-09-68	328.39	3.73	
				01-09-69	330.36	1.97	
				01-09-70	331.42	1.06	
				01-13-71	333.51	2.09	
02-62-804	HA393	465		01-07-64	283.50		
				01-10-67	306.26	22.76	
				01-08-68	310.00	3.74	
				01-11-69	312.14	2.14	
				01-13-70	314.07	1.93	
				01-14-71	316.12	2.05	
02-63-701	HA247	472	3551.	01-08-66	274.35		
				01-10-67	277.03	2.68	
				01-05-68	280.38	3.35	
				01-09-69	283.14	2.76	
				01-13-70	283.98	0.84	
				01-13-71	285.02	1.04	
02-63-801	HA242	544		03-22-60	281.80		
				01-20-61	282.38	0.58	
				02-08-62	283.03	0.65	
				01-14-63	283.74	0.71	
				01-08-64	287.90	4.16	
				01-08-66	289.22	1.32	
				01-10-67	290.82	1.60	
				01-09-69	293.83	3.01	
				01-09-70	294.49	0.66	

HARTLEY COUNTY

WATER LEVEL MEASUREMENTS, IN FEET, BELOW LAND SURFACE - CONTINUED
 * DENOTES WELL PUMPED RECENTLY OR NEARBY WELL PUMPING

STATE WELL NUMBER	DISTRICT WELL NUMBER	DEPTH OF WELL	ELEVATION OF LAND SURFACE	DATE	MEASURE- MENT	CHANGE IN WATER LEVEL FROM PREVIOUS MEASUREMENT	
						DECLINE	RISE
02-63-801	HA242	544		01-12-71	296.43	1.94	
07-01-101	HA232	353		01-13-59	120.33		
				03-23-60	121.05	0.72	
				02-01-61	122.50	1.45	
				02-09-62	125.00	2.50	
				01-10-63	127.84	2.84	
				01-15-64	125.68		2.16
				02-03-65	126.21	0.53	
				01-05-67	131.80	5.59	
				01-04-68	130.80		1.00
07-01-201	HA220	330		03-01-57	106.19		
				03-20-58	108.96	2.77	
				01-13-59	114.83	5.87	
				03-23-60	115.10	0.27	
				02-01-61	116.20	1.10	
				02-09-62	119.87	3.67	
				01-10-63	119.90	0.03	
				01-15-64	118.38		1.52
				02-03-65	118.08		0.30
				01-03-67	125.58	7.50	
				01-04-68	125.08		0.50
				01-05-69	133.42	8.34	
07-01-202	HA221	375		03-01-57	111.13		
				03-20-58	115.15	4.02	
				01-13-59	121.94	6.79	
				03-23-60	120.94		1.00
				02-01-61	123.07	2.13	
				02-09-62	126.05	2.98	
				01-10-63	127.39	1.34	
				01-15-64	122.05		5.34
				02-03-65	123.87	1.82	
				01-04-67	137.00	13.13	
				01-04-68	138.40	1.40	
				01-05-69	142.31	3.91	
07-01-203	HA231	328		01-13-59	115.23		
				03-26-60	114.47		0.76
				02-01-61	117.20	2.73	
				02-09-62	119.32	2.12	
				01-10-63	118.63		0.69

HARTLEY COUNTY

WATER LEVEL MEASUREMENTS, IN FEET, BELOW LAND SURFACE - CONTINUED
 * DENOTES WELL PUMPED RECENTLY OR NEARBY WELL PUMPING

STATE WELL NUMBER	DISTRICT WELL NUMBER	DEPTH OF WELL	ELEVATION OF LAND SURFACE	DATE	MEASURE- MENT	CHANGE IN WATER LEVEL FROM PREVIOUS MEASUREMENT	
						DECLINE	RISE
07-01-203	HA231	328		01-15-64	116.60		
				01-04-67	130.86	14.26	2.03
07-01-701	HA1		4262.15	02-16-55	132.75		
				03-19-56	135.64	2.89	
				02-27-57	140.87	5.23	
				03-20-58	134.75		6.12
				01-14-59	134.30		0.45
				03-18-60	132.95		1.35
				01-26-61	134.55	1.60	
				02-09-62	137.37	2.82	
				01-09-63	138.82	1.45	
				01-15-64	140.65	1.83	
				02-03-65	141.17	0.52	
				01-08-66	157.43	16.26*	
				01-04-68	142.52		14.91
				01-05-69	147.67	5.15	
				01-05-70	143.31		4.36
07-02-801	HA11	435	4136.56	03-19-56	208.25		
				03-20-58	202.00		6.25
				01-13-59	201.80		0.20
				03-23-60	201.60		0.20
				01-24-61	201.85	0.25	
				02-09-62	201.52		0.33
				01-10-63	201.64	0.12	
				01-15-64	201.87	0.23	
				02-03-65	202.26	0.39	
				01-02-67	202.60	0.34	
				01-04-68	203.10	0.50	
				01-05-69	203.81	0.71	
				01-05-70	203.94	0.13	
07-02-901	HA290	450		01-04-65	172.75		
				01-04-66	171.84		0.91
				01-05-67	171.18		0.66
				01-04-68	171.50	0.32	
				01-04-69	172.62	1.12	
				01-02-70	173.46	0.84	
07-03-301	HA349	505		01-05-66	165.05		

HARTLEY COUNTY

WATER LEVEL MEASUREMENTS, IN FEET, BELOW LAND SURFACE
 * DENOTES WELL PUMPED RECENTLY OR NEARBY WELL PUMPING

STATE WELL NUMBER	DISTRICT WELL NUMBER	DEPTH OF WELL	ELEVATION OF LAND SURFACE	DATE	MEASURE- MENT	CHANGE IN WATER LEVEL FROM PREVIOUS MEASUREMENT	
						DECLINE	RISE
07-04-101	HA219	468		04-16-58	181.75		
				01-28-59	182.59	0.84	
				03-23-60	182.80	0.21	
				01-24-61	183.36	0.56	
				02-08-62	183.44	0.08	
				01-10-63	184.31	0.87	
				01-07-64	186.10	1.79	
				01-05-66	189.80	3.70	
				01-03-67	193.43	3.63	
				01-09-68	196.93	3.50	
07-04-102	HA228	412		04-16-58	183.98		
				03-23-60	185.00	1.02	
				01-24-61	185.43	0.43	
				02-08-62	184.83		0.60
				01-10-63	186.05	1.22	
				01-07-64	187.12	1.07	
				01-05-66	191.60	4.48	
				01-06-67	194.19	2.59	
				01-08-69	197.22	3.03	
07-05-101	HA264	500		01-06-66	309.00		
				01-09-67	310.54	1.54	
				01-05-68	312.82	2.28	
				01-04-69	315.34	2.52	
				01-05-70	315.86	0.52	
07-05-201	S-1			08-29-56	281.43		
				11-12-56	281.83	0.40	
				03-08-57	281.66		0.17
07-05-301	HA215	525		02-25-57	328.75		
				03-19-58	330.30	1.55	
				02-09-59	329.70		0.60
				03-23-60	331.10	1.40	
				01-16-61	331.80	0.70	
				02-08-62	331.84	0.04	
				01-14-63	337.28	5.44	
				01-09-64	335.28		2.00
				01-07-65	336.51	1.23	
				01-10-66	337.22	0.71	
				01-03-67	340.89	3.67	
				01-09-68	346.39	5.50	

HARTLEY COUNTY

WATER LEVEL MEASUREMENTS, IN FEET, BELOW LAND SURFACE - CONTINUED
 * DENOTES WELL PUMPED RECENTLY OR NEARBY WELL PUMPING

STATE WELL NUMBER	DISTRICT WELL NUMBER	DEPTH OF WELL	ELEVATION OF LAND SURFACE	DATE	MEASURE- MENT	CHANGE IN WATER LEVEL FROM PREVIOUS MEASUREMENT	
						DECLINE	RISE
07-05-301	HA215	525		01-17-69	349.19	2.80	
				01-06-70	349.63	0.44	
				01-12-71	351.67	2.04	
07-05-501	S-2			05-11-38	320.95		
				03-08-39	320.79		0.16
				06-28-39	320.86	0.07	
				12-20-39	320.80		0.06
				04-12-40	321.07	0.27	
07-05-601	HA341	611		01-06-65	336.58		
				01-11-66	338.00	1.42	
				01-09-67	342.72	4.72	
				01-08-68	348.00	5.28	
				01-14-71	358.62	10.62	
07-05-701	HA471	525		01-16-65	320.		
				01-05-67	318.19		2.
				01-05-68	320.68	2.49	
07-05-801	HA243	507		01-06-65	358.28		
				01-06-66	360.42	2.14	
				01-09-67	365.03	4.61	
				01-05-68	369.00	3.97	
				01-05-69	372.29	3.29	
				01-05-70	373.81	1.52	
07-05-901	AE-1			04-14-56	311.48		
				08-27-56	321.03	9.55	
				11-12-56	321.55	0.52	
				02-25-57	320.98		0.57
07-05-902	HA261	599		01-16-64	347.05		
				01-06-65	350.32	3.27	
				01-10-66	350.22		0.10
				01-10-67	352.82	2.60	
				01-08-68	356.10	3.28	
				01-08-69	360.36	4.26	
				01-08-70	362.41	2.05	
				01-13-71	364.12	1.71	

HARTLEY COUNTY

WATER LEVEL MEASUREMENTS, IN FEET, BELOW LAND SURFACE
 * DENOTES WELL PUMPED RECENTLY OR NEARBY WELL PUMPING

STATE WELL NUMBER	DISTRICT WELL NUMBER	DEPTH OF WELL	ELEVATION OF LAND SURFACE	DATE	MEASURE- MENT	CHANGE IN WATER LEVEL FROM PREVIOUS MEASUREMENT	
						DECLINE	RISE
07-06-101	HA-214	535		01-10-66	336.95		
07-06-201	HA521	482		01-10-67	320.10		
07-06-301	HA27	504	3868.89	02-16-56	307.82		
				03-05-57	308.45	0.63	
				02-28-58	308.08		0.37
				01-29-59	307.94		0.14
				03-22-60	308.00	0.06	
				01-20-61	308.06	0.06	
				02-07-62	307.96		0.10
				01-10-63	309.30	1.34	
				01-13-64	310.75	1.45	
				01-06-65	310.43		0.32
				01-10-66	313.00	2.57	
				01-03-67	319.60	6.60	
				01-07-69	323.41	3.81	
				01-07-70	325.46	2.05	
07-06-501	HA245	657		01-10-66	348.81		
				01-10-67	350.96	2.15	
				01-08-69	354.11	3.15	
				01-09-70	356.09	1.98	
07-06-601	HA244	525		01-17-64	341.02		
				01-07-65	343.35	2.33	
				01-10-66	345.64	2.29	
07-06-901	HA237	658		02-17-59	327.56		
				03-17-60	327.85	0.29	
				01-16-61	327.97	0.12	
				02-07-62	327.53		0.44
				01-09-63	335.35	7.82*	
				02-02-63	328.00		7.35
				01-08-65	330.32	2.52	
				01-10-66	332.37	1.85	
				01-10-67	335.82	3.45	
				01-08-68	339.49	3.67	
				01-08-69	342.10	2.61	
				01-08-70	343.88	1.78	
				01-12-71	346.05	2.17	

HARTLEY COUNTY

WATER LEVEL MEASUREMENTS, IN FEET, BELOW LAND SURFACE
 * DENOTES WELL PUMPED RECENTLY OR NEARBY WELL PUMPING

STATE WELL NUMBER	DISTRICT WELL NUMBER	DEPTH OF WELL	ELEVATION OF LAND SURFACE	DATE	MEASURE- MENT	CHANGE IN WATER LEVEL FROM PREVIOUS MEASUREMENT	
						DECLINE	RISE
07-06-902	HA-28	606		02-16-56	328.65		
				02-27-58	328.50		0.15
07-06-903	HA332	655		11-25-64	330.		
				01-08-65	338.47	8.	
				01-10-66	327.48		10.99
				01-10-67	330.92	3.44	
				01-08-68	330.00		0.92
				01-14-71	338.69	8.69	
07-07-101	HA241	491		03-22-60	300.80		
				01-20-61	300.70		0.10
				02-07-62	301.18	0.48	
				01-10-63	303.99	2.81	
				01-09-64	304.97	0.98	
				01-06-65	305.82	0.85	
				01-10-66	306.22	0.40	
				01-10-67	310.54	4.32	
				01-08-68	313.10	2.56	
				01-08-69	316.26	3.16	
07-07-201	HA292	468		01-14-64	299.65		
				01-06-65	302.56	2.91	
				01-10-66	305.00	2.44	
				01-10-67	309.88	4.88	
				01-08-68	308.42		1.46
				01-08-69	311.47	3.05	
				01-08-70	320.11	8.64	
				01-13-71	324.46	4.35	
07-07-501	HA305	517		01-10-66	285.20		
				01-10-67	287.31	2.11	
				01-08-68	288.85	1.54	
				01-06-69	292.91	4.06	
				01-02-70	294.49	1.58	
				01-13-71	297.38	2.89	
07-07-701	HA277	644		01-13-64	333.88		
				01-08-65	333.37		0.51
				01-10-66	335.81	2.44	
				01-10-67	339.79	3.98	
				01-08-68	343.56	3.77	

HARTLEY COUNTY

WATER LEVEL MEASUREMENTS, IN FEET, BELOW LAND SURFACE - CONTINUED
 * DENOTES WELL PUMPED RECENTLY OR NEARBY WELL PUMPING

STATE WELL NUMBER	DISTRICT WELL NUMBER	DEPTH OF WELL	ELEVATION OF LAND SURFACE	DATE	MEASURE- MENT	CHANGE IN WATER LEVEL FROM PREVIOUS MEASUREMENT	
						DECLINE	RISE
07-07-701	HA277	644		01-08-69	347.12	3.56	
				01-03-70	348.66	1.54	
				01-13-71	350.63	1.97	
07-07-702	HA311	680		01-14-64	317.53		
				01-05-65	320.37	2.84	
				01-10-66	323.44	3.07	
				01-10-67	325.87	2.43	
				01-08-68	327.10	1.23	
				01-06-69	328.86	1.76	
				01-12-70	329.66	0.80	
				01-14-71	332.22	2.56	
07-07-801	HA318	500		01-11-63	292.42		
				01-11-66	294.58	2.16	
				01-10-67	296.93	2.35	
				01-08-68	299.30	2.37	
				01-10-69	301.76	2.46	
				01-12-70	302.23	0.47	
				01-14-71	304.90	2.67	
				07-09-101	HA4	260	4239.17
02-26-57	144.42	2.83					
03-20-58	148.00	3.58*					
01-24-61	148.36	0.36					
02-09-62	153.22	4.86					
01-09-63	153.77	0.55					
01-15-64	152.27		1.50				
02-03-65	156.96	4.69					
01-05-67	157.23	0.27					
01-04-68	160.45	3.22					
01-03-69	161.42	0.97					
01-05-70	156.81		4.61				
07-09-102	HA-3	290	4236.22				
				01-26-61	147.87		1.03
				02-09-62	154.32	6.45	
				01-15-64	152.40		1.92
07-09-201	HA2	270	4222.	03-19-56	131.90		
				02-26-57	137.30	5.40	
				03-20-58	145.40	8.10	

HARTLEY COUNTY

WATER LEVEL MEASUREMENTS, IN FEET, BELOW LAND SURFACE - CONTINUED
 * DENOTES WELL PUMPED RECENTLY OR NEARBY WELL PUMPING

STATE WELL NUMBER	DISTRICT WELL NUMBER	DEPTH OF WELL	ELEVATION OF LAND SURFACE	DATE	MEASURE- MENT	CHANGE IN WATER LEVEL FROM PREVIOUS MEASUREMENT		
						DECLINE	RISE	
07-09-201	HA2	270	4222.	03-18-60	136.53		8.87	
				01-26-61	136.24		0.29	
				02-09-62	138.35	2.11		
				01-09-63	138.51	0.16		
				01-15-64	137.24		1.27	
				01-02-66	146.33	9.09*		
				01-05-67	144.38		1.95	
				01-08-69	146.21	1.83		
				01-05-70	146.01		0.20	
07-09-401	AI-1			02-16-55	136.78			
				03-19-56	134.50		2.28	
07-09-402	HA10	358		02-16-57	133.96			
				03-20-58	134.18	0.22		
				01-14-59	134.24	0.06		
				03-18-60	133.94		0.30	
				01-26-61	133.84		0.10	
				02-09-62	134.75	0.91		
				01-09-63	135.01	0.26		
				01-15-64	136.30	1.29		
				01-02-66	139.15	2.85		
				01-05-67	139.35	0.20		
				01-04-68	139.55	0.20		
				01-05-69	138.84		0.71	
				01-05-70	140.38	1.54		
			07-10-201	HA12	410	4112.33	02-16-55	198.11
	03-19-56	199.26					1.15	
	03-01-57	199.89					0.63	
	03-20-58	199.75						0.14
	01-13-59	199.50						0.25
	03-23-60	199.30						0.20
	01-24-61	199.58					0.28	
	02-09-62	200.13					0.55	
	01-10-63	199.83						0.30
	01-15-64	199.61						0.22
	02-03-65	199.97					0.36	
	01-03-66	199.96						0.01
	01-05-67	198.99						0.97
	01-04-68	199.77					0.78	
	01-05-69	199.52						0.25
	01-06-70	199.86					0.34	

HARTLEY COUNTY

WATER LEVEL MEASUREMENTS, IN FEET, BELOW LAND SURFACE
 * DENOTES WELL PUMPED RECENTLY OR NEARBY WELL PUMPING

STATE WELL NUMBER	DISTRICT WELL NUMBER	DEPTH OF WELL	ELEVATION OF LAND SURFACE	DATE	MEASURE- MENT	CHANGE IN WATER LEVEL FROM PREVIOUS MEASUREMENT	
						DECLINE	RISE
07-10-301	Z-3			08-28-56	201.12		
				11-12-56	201.22	0.10	
				03-05-57	201.22	0.00	
07-12-401	HA4		3875.94	04-17-61	225.55		
				02-09-62	227.40	1.85	
				06-04-62	227.81	0.41	
				06-29-62	227.53		0.28
				07-30-62	227.51		0.02
				04-27-63	215.49		12.02
				12-09-63	215.37		0.12
				01-06-64	215.47	0.10	
				05-05-66	214.84		0.63
				06-24-66	214.74		0.10
				08-17-66	214.95	0.21	
				10-06-66	214.85		0.10
				12-14-66	214.60		0.25
				02-17-67	214.69	0.09	
				04-21-67	214.77	0.08	
				06-27-67	214.62		0.15
				08-16-67	214.68	0.06	
				10-20-67	214.44		0.24
				12-13-67	214.93	0.49	
				02-22-68	214.52		0.41
				04-25-68	214.40		0.12
				06-12-68	214.54	0.14	
				08-22-68	214.53		0.01
				10-24-68	214.84	0.31	
				12-18-68	214.45		0.39
				02-26-69	214.60	0.15	
				04-23-69	214.46		0.14
				06-25-69	214.44		0.02
				08-21-69	214.60	0.16	
				12-17-69	214.39		0.21
02-18-70	214.65	0.26					
04-22-70	214.63		0.02				
06-10-70	214.38		0.25				
08-18-70	214.54	0.16					
10-13-70	214.51		0.03				
12-15-70	214.27		0.24				
02-10-71	214.49	0.22					
04-29-71	214.80	0.31					
07-13-101	HA312	448		02-02-65	289.81		
				01-06-66	291.50	1.69	

HARTLEY COUNTY

WATER LEVEL MEASUREMENTS, IN FEET, BELOW LAND SURFACE - CONTINUED
 * DENOTES WELL PUMPED RECENTLY OR NEARBY WELL PUMPING

STATE WELL NUMBER	DISTRICT WELL NUMBER	DEPTH OF WELL	ELEVATION OF LAND SURFACE	DATE	MEASURE- MENT	CHANGE IN WATER LEVEL FROM PREVIOUS MEASUREMENT	
						DECLINE	RISE
07-13-101	HA312	448		01-06-67	292.78	1.28	
				01-05-68	294.87	2.09	
				01-06-69	301.10	6.23	
				01-12-70	301.49	0.39	
07-13-501	HA380	515		01-06-66	277.85		
				01-09-67	282.03	4.18	
				01-05-68	284.35	2.32	
				01-11-69	288.18	3.83	
				01-13-70	288.94	0.76	
07-13-502	HA207	485		01-15-64	298.69		
				01-04-65	301.33	2.64	
				01-06-66	301.01		0.32
				01-03-67	302.02	1.01	
				01-05-68	306.82	4.80	
				01-17-69	309.07	2.25	
				01-09-70	309.68	0.61	
07-13-901	HA278	460		01-06-66	271.02		
				01-03-67	272.03	1.01	
				01-05-68	273.48	1.45	
				01-06-69	274.10	0.62	
				01-03-70	274.46	0.36	
07-14-101	HA365	586		01-07-65	334.04		
				01-10-66	346.55	12.51*	
				01-10-67	337.80		8.75
				01-05-68	339.01	1.21	
				01-10-69	342.64	3.63	
				01-13-70	344.27	1.63	
07-14-301	HA268	648		01-10-66	337.70		
				01-09-67	341.00	3.30	
				01-05-68	343.50	2.50	
				01-06-69	346.93	3.43	
				01-06-70	348.53	1.60	
				01-13-71	350.63	2.10	
07-14-501	HA376	575		01-04-65	352.60		
				01-11-66	339.99		12.61

HARTLEY COUNTY

WATER LEVEL MEASUREMENTS, IN FEET, BELOW LAND SURFACE - CONTINUED
 * DENOTES WELL PUMPED RECENTLY OR NEARBY WELL PUMPING

STATE WELL NUMBER	DISTRICT WELL NUMBER	DEPTH OF WELL	ELEVATION OF LAND SURFACE	DATE	MEASURE- MENT	CHANGE IN WATER LEVEL FROM PREVIOUS MEASUREMENT	
						DECLINE	RISE
07-14-501	HA376	575		01-12-67	343.63	3.64	
				01-05-68	347.68	4.05	
				01-10-69	348.41	0.73	
				01-13-70	348.63	0.22	
				01-13-71	351.48	2.85	
07-14-601	HA296	613		01-13-64	356.28		
				01-05-65	348.68		7.60
				01-10-66	352.75	4.07	
				01-12-67	356.02	3.27	
				01-05-68	357.08	1.06	
				01-06-69	358.14	1.06	
				01-10-70	359.69	1.55	
				01-13-71	362.00	2.31	
07-14-701	HA298	645		01-06-66	327.50		
				01-03-67	329.52	2.02	
				01-05-68	330.45	0.93	
				01-06-69	330.61	0.16	
				01-10-70	330.93	0.32	
				01-14-71	351.48	20.55 *	
07-15-101	HA201	646	3535.	02-14-56	320.05		
				02-25-57	321.08	1.03	
				02-27-58	320.48		0.60
				02-17-59	320.75	0.27	
				03-17-60	320.86	0.11	
				01-16-61	321.13	0.27	
				02-07-62	321.07		0.06
				02-02-63	322.78	1.71	
				01-14-64	323.24	0.46	
				01-05-65	325.25	2.01	
				01-10-66	328.10	2.85	
				01-11-67	330.43	2.33	
				01-08-68	333.30	2.87	
				01-09-69	336.51	3.21	
				01-09-70	338.08	1.57	
				01-12-71	340.51	2.43	
07-15-102	HA295	638		01-10-66	332.50		
				01-11-67	336.28	3.78	
				01-08-68	339.52	3.24	
				01-06-69	343.29	3.77	

HARTLEY COUNTY

WATER LEVEL MEASUREMENTS, IN FEET, BELOW LAND SURFACE - CONTINUED

* DENOTES WELL PUMPED RECENTLY OR NEARBY WELL PUMPING

STATE WELL NUMBER	DISTRICT WELL NUMBER	DEPTH OF WELL	ELEVATION OF LAND SURFACE	DATE	MEASURE- MENT	CHANGE IN WATER LEVEL FROM PREVIOUS MEASUREMENT	
						DECLINE	RISE
07-15-102	HA295	638		01-10-70	344.76	1.47	
				01-13-71	347.40	2.64	
07-15-401	HA274	620		01-10-66	336.71		
				01-09-67	339.60	2.89	
				01-05-68	342.51	2.91	
07-15-501	HA29	570	3834.86	02-16-56	312.10		
				03-19-57	313.02	0.92	
				02-27-58	312.50		0.52
				02-17-59	312.80	0.30	
				03-17-60	313.40	0.60	
				01-16-61	313.94	0.54	
				02-07-62	314.10	0.16	
				01-14-63	320.76	6.66	
				03-11-63	315.91		4.85
				01-14-64	318.15	2.24	
				01-05-65	320.08	1.93	
				01-10-66	320.87	0.79	
				01-12-67	323.31	2.44	
				01-09-68	323.75	0.44	
				01-06-69	328.61	4.86	
				01-07-70	330.72	2.11	
01-12-71	335.24	4.52					
07-15-502	HA270	636		01-05-65	318.70		
				01-10-66	321.06	2.36	
				01-09-67	324.26	3.20	
				01-05-68	328.21	3.95	
				01-06-69	331.48	3.27	
				01-03-70	331.51	0.03	
				01-13-71	335.81	4.30	
07-15-801	HA-32	593		02-15-55	304.00		
				02-15-56	308.30	4.30	
				02-26-57	311.15	2.85	
07-15-802	HA33	484	3802.88	02-16-56	298.90		
				02-27-58	301.80	2.90	
				02-17-59	303.15	1.35	
				03-17-60	303.50	0.35	
				01-18-61	303.76	0.26	

HARTLEY COUNTY

WATER LEVEL MEASUREMENTS, IN FEET, BELOW LAND SURFACE - CONTINUED
 * DENOTES WELL PUMPED RECENTLY OR NEARBY WELL PUMPING

STATE WELL NUMBER	DISTRICT WELL NUMBER	DEPTH OF WELL	ELEVATION OF LAND SURFACE	DATE	MEASURE- MENT	CHANGE IN WATER LEVEL FROM PREVIOUS MEASUREMENT	
						DECLINE	RISE
07-15-802	HA33	484	3802.88	02-07-62	304.10	0.34	
				01-14-63	306.15	2.05	
				01-04-65	311.63	5.48	
				01-11-66	313.22	1.59	
				01-12-67	315.61	2.39	
				01-05-68	317.83	2.22	
				01-12-71	325.59	7.76	
07-15-803	HA206	430	3798.92	03-23-56	290.72		
				02-28-58	294.00	3.28	
				02-17-59	294.57	0.57	
				03-17-60	295.40	0.83	
				01-18-61	296.00	0.60	
				02-07-62	296.04	0.04	
				01-14-63	298.26	2.22	
				01-14-64	301.09	2.83	
				01-05-65	302.99	1.90	
				01-11-66	303.30	0.31	
				01-12-67	305.66	2.36	
				01-05-68	310.38	4.72	
				01-06-69	313.60	3.22	
				01-07-70	313.81	0.21	
				01-12-71	318.59	4.78	
07-17-301	AU-1			08-28-56	110.59		
				11-12-56	110.46		0.13
				02-27-57	110.19		0.27
07-17-401	AT-1			08-27-56	95.94		
				11-12-56	96.27	0.33	
				02-28-57	95.85		0.42
07-18-301	AV-1			08-28-56	49.00		
				11-12-56	48.77		0.23
				02-27-57	48.37		0.40
07-21-401	AZ-1			01-12-53	63.67		
				01-06-54	64.28	0.61	
				02-15-55	64.55	0.27	
				02-15-56	66.77	2.22*	
				02-29-56	65.73		1.04
				02-21-57	63.40		2.33

HARTLEY COUNTY

WATER LEVEL MEASUREMENTS, IN FEET, BELOW LAND SURFACE
 * DENOTES WELL PUMPED RECENTLY OR NEARBY WELL PUMPING

STATE WELL NUMBER	DISTRICT WELL NUMBER	DEPTH OF WELL	ELEVATION OF LAND SURFACE	DATE	MEASURE- MENT	CHANGE IN WATER LEVEL FROM PREVIOUS MEASUREMENT	
						DECLINE	RISE
07-21-701	HA-36	124		02-02-52	33.18		
				01-12-53	33.30	0.12	
				01-06-54	33.48	0.18	
				02-15-55	33.77	0.29	
				03-19-56	33.90	0.13	
				02-21-57	34.05	0.15	
				03-20-58	34.05	0.00	
				01-14-59	33.98		0.07
				03-18-60	34.00	0.02	
				01-26-61	34.32	0.32	
				02-09-62	33.90		0.42
				01-09-63	33.93	0.03	
				01-15-64	34.31	0.38	
				02-03-65	34.52	0.21	
07-21-702	BR-2			01-12-53	15.76		
				03-19-56	16.00	0.24	
				02-21-57	15.92		0.08
07-22-501	BB-1			08-29-56	293.31		
				11-12-56	292.77		0.54
				02-26-57	292.66		0.11
07-23-201	HA203	512	3796.10	02-15-56	284.30		
				02-28-58	287.70	3.40	
				02-17-59	287.10		0.60
				03-17-60	288.60	1.50	
				01-18-61	289.25	0.65	
				02-07-62	288.76		0.49
				01-14-63	295.68	6.92	
				02-06-63	290.75		4.93
				01-14-64	292.31	1.56	
				01-04-65	292.16		0.15
				01-11-66	292.12		0.04
				01-12-67	294.28	2.16	
				01-05-68	296.82	2.54	
				01-06-69	299.21	2.39	
				01-07-70	300.82	1.61	
				01-12-71	304.41	3.59	
08-16-601	HA5	315	4251.74	02-16-55	189.49		
				03-20-56	185.84		3.65
				01-14-59	186.03	0.19	

HARTLEY COUNTY

WATER LEVEL MEASUREMENTS, IN FEET, BELOW LAND SURFACE - CONTINUED
 * DENOTES WELL PUMPED RECENTLY OR NEARBY WELL PUMPING

STATE WELL NUMBER	DISTRICT WELL NUMBER	DEPTH OF WELL	ELEVATION OF LAND SURFACE	DATE	MEASURE- MENT	CHANGE IN WATER LEVEL FROM PREVIOUS MEASUREMENT	
						DECLINE	RISE
08-16-601	HA5	315	4251.74	03-18-60	185.73		0.30
				01-26-61	186.48	0.75	
				02-09-62	188.42	1.94	
				01-09-63	190.25	1.83	
				01-15-64	189.70		0.55
				01-06-66	194.44	4.74	
				01-05-67	195.50	1.06	
				01-04-68	202.63	7.13	
				01-08-69	198.51		4.12
				01-05-70	197.79		0.72

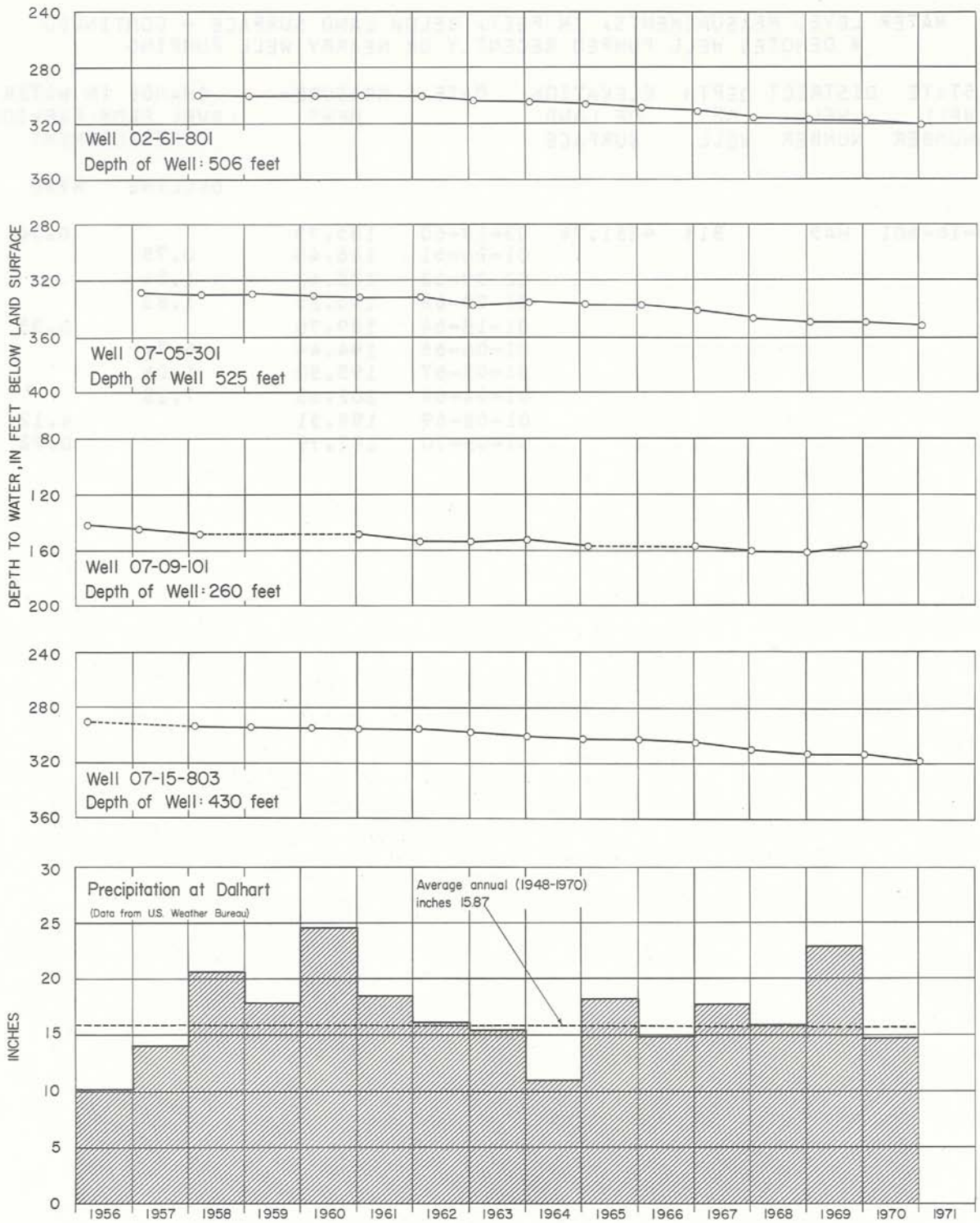

Hydrographs of Selected Wells in
Hartley County and Precipitation at Dalhart

WATER-LEVEL MEASUREMENTS IN HEMPHILL COUNTY

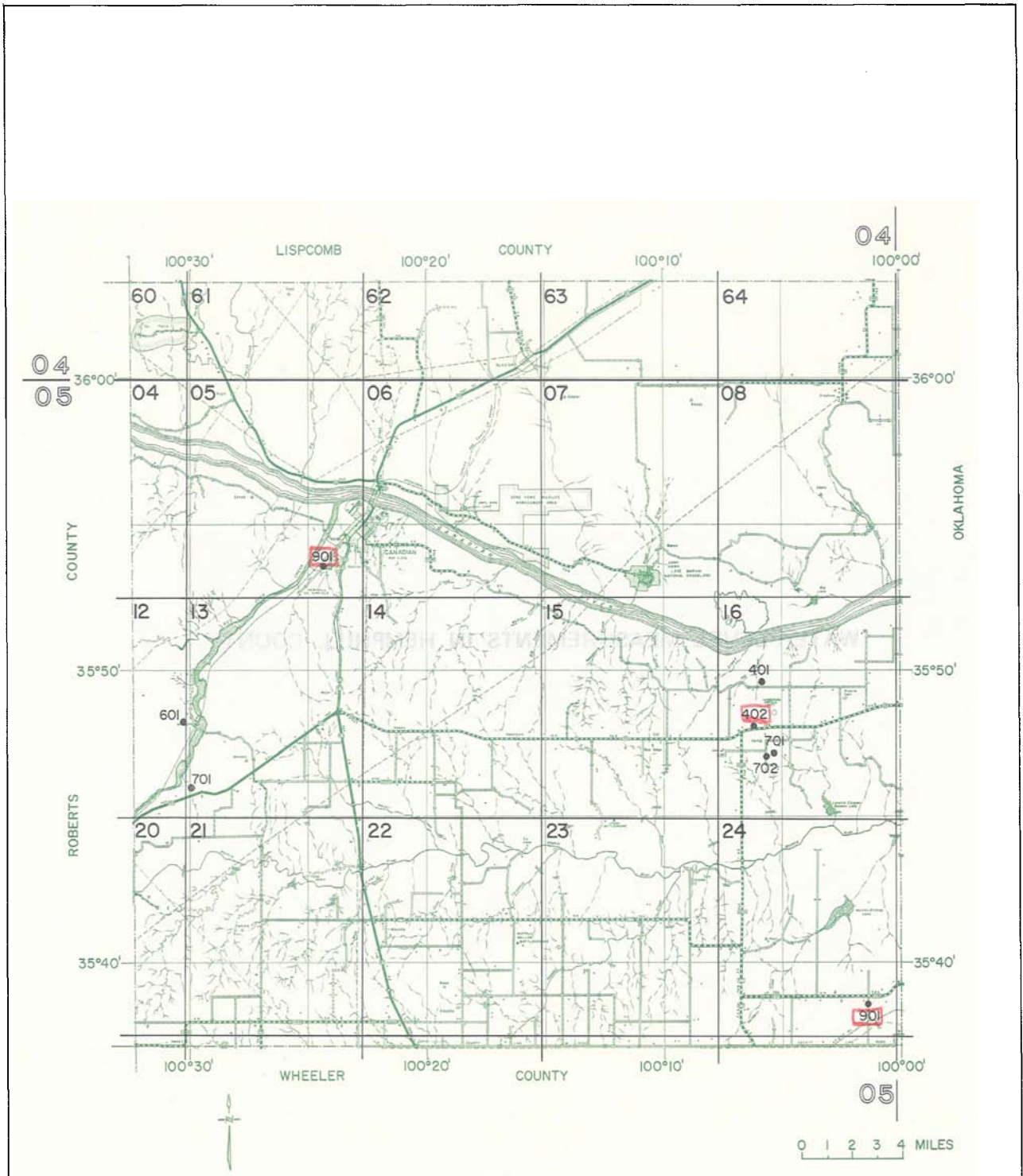

Location of Observation Wells in Hemphill County

BASE MAP FROM TEXAS HIGHWAY DEPARTMENT

HEMPHILL COUNTY

WATER LEVEL MEASUREMENTS, IN FEET, BELOW LAND SURFACE
 * DENOTES WELL PUMPED RECENTLY OR NEARBY WELL PUMPING

STATE WELL NUMBER	OLD WELL NUMBER	DEPTH OF WELL	ELEVATION OF LAND SURFACE	DATE	MEASURE- MENT	CHANGE IN WATER LEVEL FROM PREVIOUS MEASUREMENT	
						DECLINE	RISE
05-05-901	181	114		01-14-56	19.22		
				01-19-57	19.88	0.66	
				07-15-58	19.02		0.86
				03-14-60	18.11		0.91
				01-09-61	18.20	0.09	
				02-23-62	18.44	0.24	
				01-15-63	17.97		0.47
				01-13-64	19.29	1.32	
				01-12-65	19.92	0.63	
				01-11-66	19.74		0.18
				01-10-67	19.45		0.29
				01-18-68	19.34		0.11
				01-17-69	19.31		0.03
				01-21-70	19.82	0.51	
				01-12-71	19.67		0.15
05-12-601	178			01-19-57	15.52		
				03-14-60	12.77		2.75
				01-09-61	12.03		0.74
				02-22-62	14.21	2.18	
				01-15-63	12.23		1.98
05-13-701	179	90		07-15-58	33.94		
				03-14-60	33.19		0.75
				01-09-61	33.05		0.14
				02-23-62	33.08	0.03*	
				01-15-63	33.25	0.17*	
				01-13-64	35.81	2.56	
				01-12-65	34.42		1.39
				01-11-66	36.64	2.22	
				01-23-67	34.62		2.02
				01-18-69	35.97	1.35	
				01-21-70	39.12	3.15	
01-12-71	35.04		4.08				
05-16-401	193	193		01-14-56	94.54		
				01-20-57	96.23	1.69	
				07-14-58	93.96		2.27
				03-14-60	93.27		0.69
				01-09-61	93.56	0.29	
				02-23-62	93.07		0.49
				01-15-63	93.26	0.19	
				01-12-65	93.83	0.57	
				01-11-66	93.42		0.41

HEMPHILL COUNTY

WATER LEVEL MEASUREMENTS, IN FEET, BELOW LAND SURFACE - CONTINUED
 * DENOTES WELL PUMPED RECENTLY OR NEARBY WELL PUMPING

STATE WELL NUMBER	OLD WELL NUMBER	DEPTH OF WELL	ELEVATION OF LAND SURFACE	DATE	MEASURE- MENT	CHANGE IN WATER LEVEL FROM PREVIOUS MEASUREMENT	
						DECLINE	RISE
05-16-401	193	193		01-11-67	93.57	0.15	
				01-18-68	93.84	0.27	
				01-13-71	94.09	0.25	
05-16-402	192	156		01-20-57	84.53		
				07-14-58	82.58		1.95
				03-16-60	81.97		0.61
				01-09-61	81.54		0.43
				02-23-62	80.69		0.85
				01-15-63	83.91	3.22	
				01-13-64	82.86		1.05
				01-12-65	82.49		0.37
				01-11-66	88.80	6.31	
				01-11-67	81.97		6.83
				01-18-68	82.39	0.42	
				01-17-69	82.00		0.39
				01-21-70	82.33	0.33	
				01-13-71	82.40	0.07	
05-16-701	194A	192		03-16-60	181.93		
				01-09-61	179.62		2.31
				02-23-62	181.46	1.84	
				01-12-65	180.12		1.34
				01-11-66	190.50	10.38	
				01-23-67	186.04		4.46
05-16-702	194			01-14-56	199.43		
				01-20-57	199.92	0.49	
				07-14-58	199.80		0.12
05-24-901	195	216		01-20-57	148.60		
				07-14-58	144.94		3.66
				03-16-60	143.80		1.14
				01-09-61	142.99		0.81
				02-23-62	141.04		1.95
				01-15-63	140.80		0.24
				01-13-64	141.56	0.76	
				01-12-65	139.82		1.74
				01-11-66	148.27	8.45	
				01-11-67	138.80		9.47
				01-18-68	141.45	2.65	
				01-17-69	137.39		4.06
01-21-70	146.41	9.02					

HEMPHILL COUNTY

WATER LEVEL MEASUREMENTS, IN FEET, BELOW LAND SURFACE - CONTINUED
 * DENOTES WELL PUMPED RECENTLY OR NEARBY WELL PUMPING

STATE WELL NUMBER	OLD WELL NUMBER	DEPTH OF WELL	ELEVATION OF LAND SURFACE	DATE	MEASURE- MENT	CHANGE IN WATER LEVEL FROM PREVIOUS MEASUREMENT	
						DECLINE	RISE
05-24-901	195	216		01-13-71	139.66		6.75

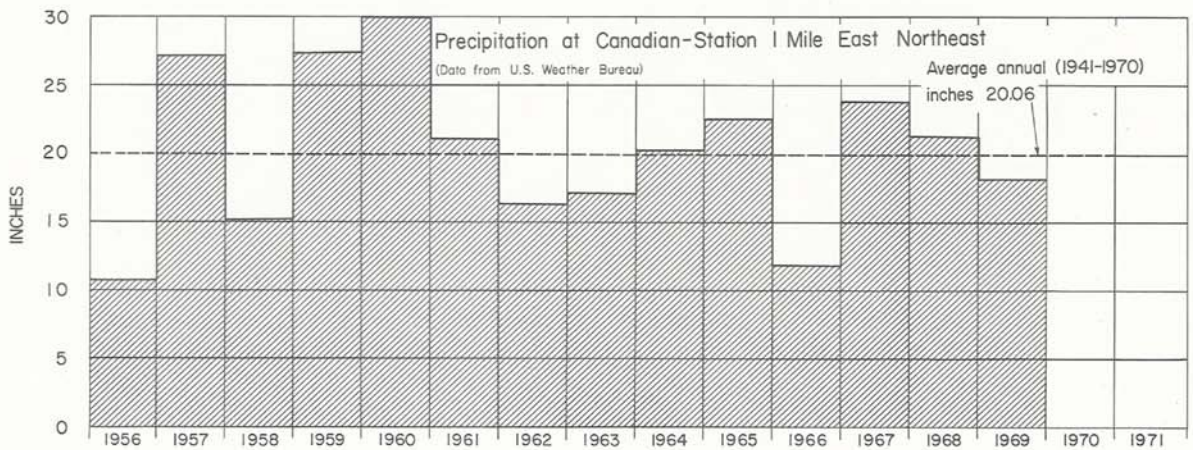
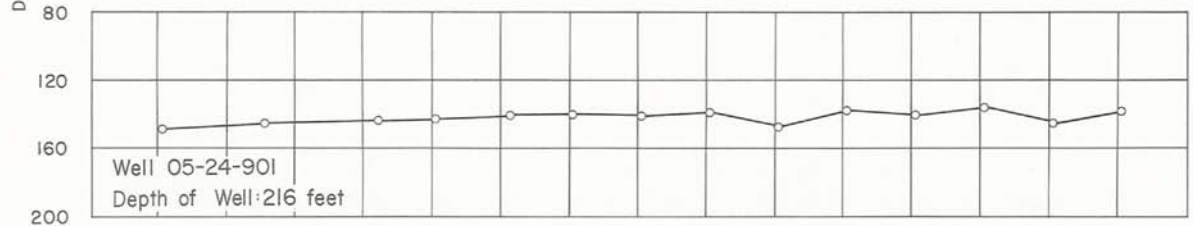
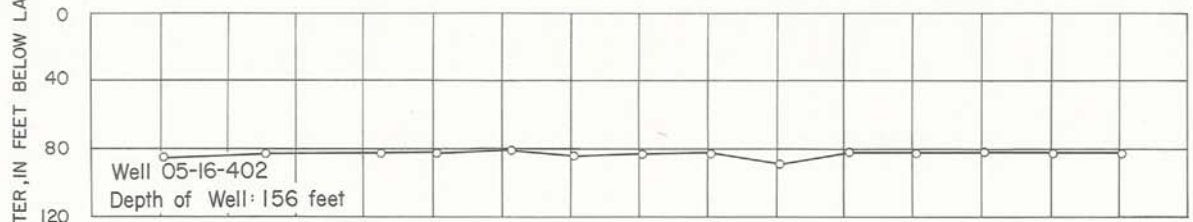
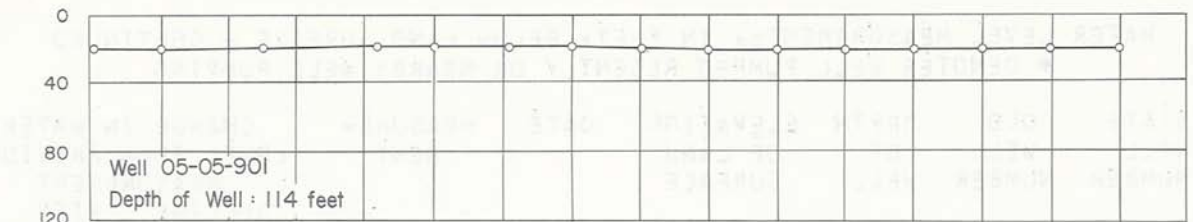

Hydrographs of Selected Wells in
Hemphill County and Precipitation Near Canadian

WATER-LEVEL MEASUREMENTS IN HUTCHINSON COUNTY

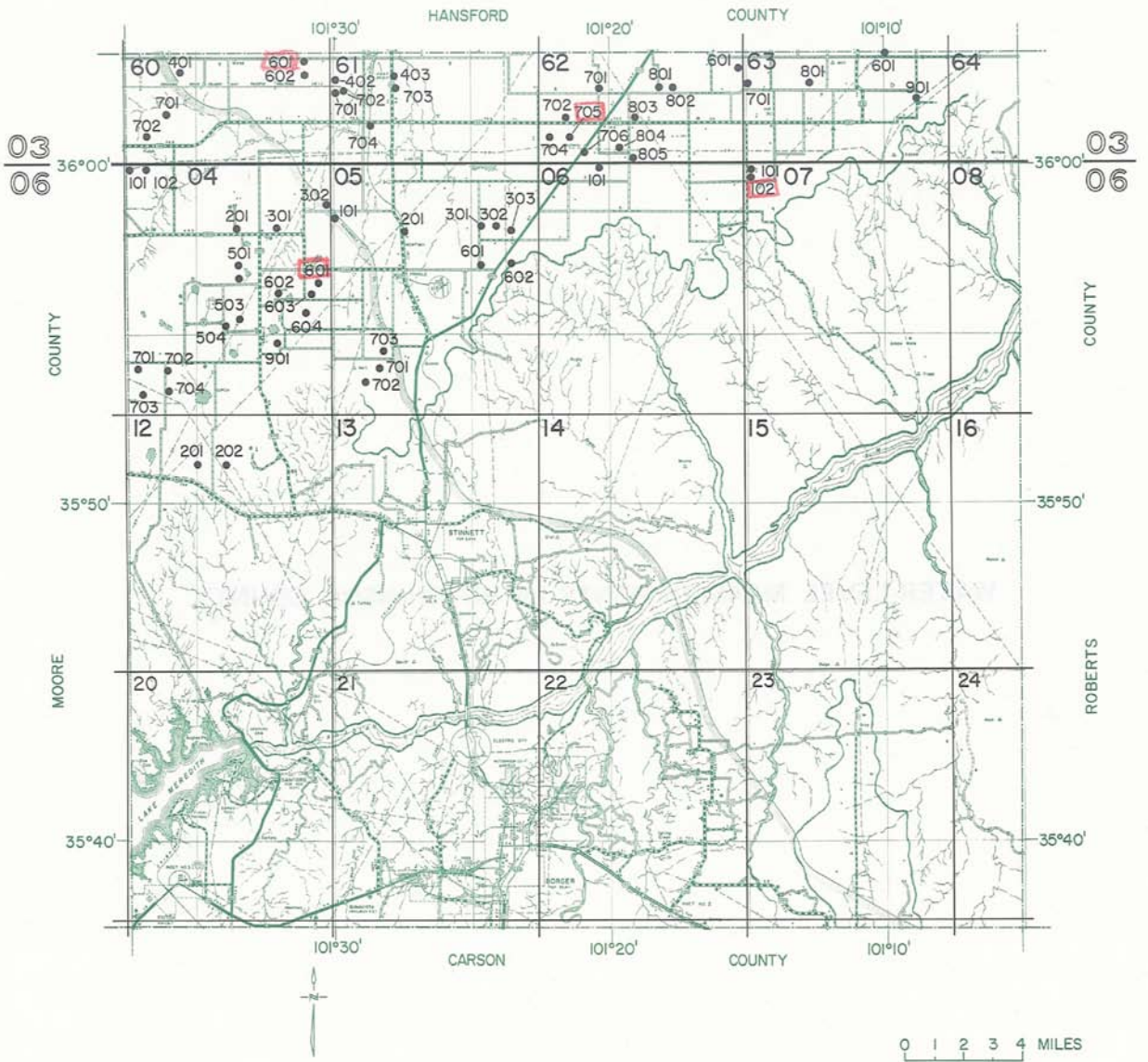

Location of Observation Wells in Hutchinson County

BASE MAP FROM TEXAS HIGHWAY DEPARTMENT

HUTCHINSON COUNTY

WATER LEVEL MEASUREMENTS, IN FEET, BELOW LAND SURFACE
 * DENOTES WELL PUMPED RECENTLY OR NEARBY WELL PUMPING

STATE WELL NUMBER	DISTRICT WELL NUMBER	DEPTH OF WELL	ELEVATION OF LAND SURFACE	DATE	MEASURE- MENT	CHANGE IN WATER LEVEL FROM PREVIOUS MEASUREMENT	
						DECLINE	RISE
03-60-401	HU-14	310	3331.59	03-01-56	142.08		
				02-08-57	143.50	1.42	
				02-03-58	145.00	1.50	
				02-21-59	144.38		0.62
				02-18-60	145.15	0.77	
				01-04-61	144.85		0.30
				01-16-62	146.88	2.03	
				01-10-63	149.41	2.53	
				03-10-64	153.90	4.49	
				01-20-65	156.86	2.96	
				01-18-66	158.25	1.39	
				01-05-67	163.13	4.88	
				01-06-68	169.91	6.78	
				01-16-69	169.25		0.66
03-60-601	HU-207A		3281.54	03-05-56	146.45		
				02-08-57	149.60	3.15	
				02-03-58	150.75	1.15	
				02-21-59	152.00	1.25	
				01-28-60	153.65	1.65	
				01-04-61	153.51		0.14
				01-16-62	155.64	2.13	
				01-10-63	158.06	2.42	
				03-11-64	161.40	3.34	
				01-19-65	164.60	3.20	
				01-18-66	165.80	1.20	
				01-05-67	168.10	2.30	
				01-06-68	171.07	2.97	
				01-16-69	171.80	0.73	
01-25-71	181.93	10.13 *					
03-60-602	HU-207	389	3280.14	01-06-62	158.45		
				01-19-65	169.30	10.85	
				01-18-66	172.00	2.70	
				01-05-67	173.90	1.90	
				01-06-68	175.42	1.52	
				01-16-69	177.81	2.39	
				01-25-71	180.03	2.22	
03-60-701	HU-16	350	3333.72	03-01-56	146.79		
				02-08-57	148.32	1.53	
				02-03-58	148.65	0.33	
				02-21-59	149.35	0.70	
				02-18-60	149.83	0.48	

HUTCHINSON COUNTY

WATER LEVEL MEASUREMENTS, IN FEET, BELOW LAND SURFACE - CONTINUED
 * DENOTES WELL PUMPED RECENTLY OR NEARBY WELL PUMPING

STATE WELL NUMBER	DISTRICT WELL NUMBER	DEPTH OF WELL	ELEVATION OF LAND SURFACE	DATE	MEASURE- MENT	CHANGE IN WATER LEVEL FROM PREVIOUS MEASUREMENT	
						DECLINE	RISE
03-60-701	HU-16	350	3333.72	01-05-61	150.51	0.68	
				01-16-62	151.33	0.82	
				03-10-64	155.15	3.82	
				01-20-65	157.60	2.45	
				01-18-66	159.45	1.85	
				01-05-67	162.60	3.15	
				01-06-68	165.95	3.35	
				01-16-69	168.25	2.30	
03-60-702	HU-278	395		07-05-61	158.90		
				01-17-62	159.68	0.78	
				01-09-63	161.78	2.10	
				01-20-65	169.50	7.72	
				01-18-66	172.70	3.20	
				01-05-67	176.82	4.12	
				01-06-68	180.37	3.55	
				01-17-69	182.89	2.52	
				01-23-70	183.93	1.04	
				01-26-71	186.57	2.64	
03-61-402	HU-20	394		01-16-62	147.98		
				01-19-65	160.15	12.17	
				01-18-66	160.26	0.11	
				01-05-67	166.70	6.44	
				01-06-68	168.93	2.23	
				01-17-69	168.75		0.18
				01-26-70	166.80		1.95
				01-25-71	173.21	6.41	
03-61-403	HU-6	360	3170.66	02-07-52	67.31		
				01-12-53	68.87	1.56	
				01-13-54	70.24	1.37	
				01-21-55	70.77	0.53	
				02-20-56	72.06	1.29	
				02-07-57	73.23	1.17	
				02-03-58	72.20		1.03
				12-08-58	72.45	0.25	
03-61-701	HU-21	370		01-16-62	148.06		
				01-19-65	165.54	17.48	
				01-18-66	166.70	1.16	
				01-05-67	167.38	0.68	
				01-06-68	170.27	2.89	

HUTCHINSON COUNTY

WATER LEVEL MEASUREMENTS, IN FEET, BELOW LAND SURFACE - CONTINUED
 * DENOTES WELL PUMPED RECENTLY OR NEARBY WELL PUMPING

STATE WELL NUMBER	DISTRICT WELL NUMBER	DEPTH OF WELL	ELEVATION OF LAND SURFACE	DATE	MEASURE- MENT	CHANGE IN WATER LEVEL FROM PREVIOUS MEASUREMENT	
						DECLINE	RISE
03-61-701	HU-21	370		01-17-69	170.63	0.36	
				01-26-70	167.65		2.98
				01-25-71	174.18	6.53	
03-61-702	HU-22	370		01-16-62	137.29		
03-61-703	HU-7	366	3188.76	02-23-50	84.64		
				02-07-52	86.18	1.54	
				01-12-53	88.22	2.04	
				01-13-54	89.43	1.21	
				01-21-55	90.20	0.77	
				02-20-56	91.04	0.84	
				02-07-57	92.62	1.58	
				02-03-58	91.62		1.00
				12-08-58	91.98	0.36	
				01-28-60	92.15	0.17	
				01-04-61	91.24		0.91
				01-16-62	91.87	0.63	
				01-10-63	95.07	3.20	
				03-11-64	97.48	2.41	
				01-18-65	103.77	6.29	
				01-18-66	104.18	0.41	
				01-05-67	106.26	2.08	
				01-06-68	108.18	1.92	
				01-16-69	108.72	0.54	
				01-26-70	107.89		0.83
01-25-71	110.85	2.96					
03-61-704	HU-8	265	3233.00	02-08-57	110.62		
				02-03-58	110.88	0.26	
				02-21-59	110.35		0.53
				01-28-60	111.65	1.30	
				01-04-61	111.33		0.32
				01-24-62	111.16		0.17
				01-09-63	116.21	5.05	
				03-11-64	118.69	2.48	
				01-18-65	125.77	7.08	
				01-18-66	124.45		1.32
				01-05-67	128.65	4.20	
				01-16-69	132.40	3.75	
				01-24-70	129.72		2.68
				01-25-71	134.82	5.10	

HUTCHINSON COUNTY

WATER LEVEL MEASUREMENTS, IN FEET, BELOW LAND SURFACE
 * DENOTES WELL PUMPED RECENTLY OR NEARBY WELL PUMPING

STATE WELL NUMBER	DISTRICT WELL NUMBER	DEPTH OF WELL	ELEVATION OF LAND SURFACE	DATE	MEASURE- MENT	CHANGE IN WATER LEVEL FROM PREVIOUS MEASUREMENT	
						DECLINE	RISE
03-62-601	HU-44	500		03-01-56	326.43		
				02-07-57	328.65	2.22	
				01-30-58	327.85		0.80
				02-06-59	333.45	5.60	
				02-18-60	334.20	0.75	
				01-04-61	333.67		0.53
				01-17-62	337.20	3.53	
03-62-701	HU-12	490		01-17-62	271.27		
03-62-702	HU-2	448	3244.	02-07-57	277.45		
03-62-704	HU-3	400		01-24-62	269.40		
				03-02-64	279.90	10.50 *	
				01-18-65	278.95		0.95
				01-17-66	275.96		2.99
				01-06-68	282.04	6.08	
				01-19-69	284.38	2.34	
				01-26-70	285.55	1.17	
				01-25-71	289.49	3.94	
03-62-705	HU-1	470		03-01-56	271.75		
				02-03-58	274.80	3.05	
				02-06-59	275.92	1.12	
				02-18-60	276.55	0.63	
				01-04-61	276.63	0.08	
				01-24-62	276.98	0.35	
				01-10-63	278.84	1.86	
				03-02-64	279.90	1.06	
				01-18-65	282.95	3.05	
				01-17-66	284.09	1.14	
				01-05-67	287.08	2.99	
				01-06-68	292.46	5.38	
				01-19-69	294.29	1.83	
				01-26-70	297.78	3.49	
				01-25-71	303.86	6.08	
03-62-706	HU-11	484		01-24-62	282.37		
				01-19-65	288.60	6.23	
				01-17-66	290.31	1.71	
				01-05-67	292.48	2.17	
				01-07-68	296.21	3.73	

HUTCHINSON COUNTY

WATER LEVEL MEASUREMENTS, IN FEET, BELOW LAND SURFACE - CONTINUED
 * DENOTES WELL PUMPED RECENTLY OR NEARBY WELL PUMPING

STATE WELL NUMBER	DISTRICT WELL NUMBER	DEPTH OF WELL	ELEVATION OF LAND SURFACE	DATE	MEASURE- MENT	CHANGE IN WATER LEVEL FROM PREVIOUS MEASUREMENT	
						DECLINE	RISE
03-62-706	HU-11	484		01-19-69	298.18	1.97	
				01-26-70	299.97	1.79	
				01-25-71	318.22	18.25*	
03-62-801	HU-41	514	3216.57	02-07-57	288.85		
				01-30-58	289.10	0.25	
				02-06-59	291.63	2.53	
				01-29-60	291.73	0.10	
				01-04-61	292.04	0.31	
				01-17-62	293.23	1.19	
				01-10-63	295.04	1.81	
				03-06-64	296.90	1.86	
				01-18-65	301.29	4.39	
				01-17-66	299.60		1.69
				01-05-67	310.20	10.60	
				01-07-68	312.53	2.33	
				01-19-69	314.77	2.24	
				01-25-70	314.59		0.18
01-25-71	320.87	6.28					
03-62-802	HU-239	514		02-07-57	287.60		
				01-30-58	294.10	6.50	
				02-07-58	289.10		5.00
				01-17-62	297.30	8.20	
				03-06-64	301.20	3.90	
				01-18-65	305.55	4.35	
				01-17-66	306.55	1.00	
				01-05-67	314.30	7.75	
				01-05-68	317.97	3.67	
				01-19-69	319.03	1.06	
				01-25-70	318.85		0.18
01-25-71	324.78	5.93					
03-62-803	HU-233	509	3233.10	02-03-58	280.75		
				02-06-59	282.30	1.55	
				01-29-60	283.70	1.40	
				01-04-61	283.16		0.54
				01-17-62	284.91	1.75	
				01-10-63	286.87	1.96	
				03-03-64	290.04	3.17	
				01-19-65	293.59	3.55	
				01-05-67	299.60	6.01	
				01-07-68	302.08	2.48	
				01-19-69	304.65	2.57	

HUTCHINSON COUNTY

WATER LEVEL MEASUREMENTS, IN FEET, BELOW LAND SURFACE - CONTINUED
 * DENOTES WELL PUMPED RECENTLY OR NEARBY WELL PUMPING

STATE WELL NUMBER	DISTRICT WELL NUMBER	DEPTH OF WELL	ELEVATION OF LAND SURFACE	DATE	MEASURE- MENT	CHANGE IN WATER LEVEL FROM PREVIOUS MEASUREMENT	
						DECLINE	RISE
03-62-803	HU-233	509	3233.10	01-26-70	306.04	1.39	
				01-25-71	311.34	5.30	
03-62-804	HU-279	507		01-24-62	292.25		
				03-06-64	296.48	4.23	
				01-19-65	299.62	3.14	
				01-17-66	300.24	0.62	
				01-05-67	303.55	3.31	
				01-07-68			
				01-19-69	308.00	4.45	
	01-26-70	309.72	1.72				
03-62-805	HU-263	542		01-24-62	291.81		
				03-03-64	295.75	3.94	
				01-19-65	298.11	2.36	
				01-17-66	298.73	0.62	
				01-05-67	301.98	3.25	
				01-07-68	303.35	1.37	
				01-19-69	304.90	1.55	
				01-26-70	306.91	2.01	
				01-25-71	310.73	3.82	
03-63-601	HU-48	518		02-07-57	342.40		
				01-30-58	341.90		0.50
				02-06-59	344.00	2.10	
				01-29-60	345.10	1.10	
				01-04-61	344.33		0.77
				01-17-62	345.41	1.08	
				01-10-63	348.14	2.73	
				03-12-64	350.42	2.28	
				01-18-65	356.40	5.98	
				01-17-66	357.94	1.54	
				01-05-67	362.28	4.34	
				01-05-68	366.15	3.87	
				01-20-69	372.16	6.01	
				01-25-70	373.58	1.42	
03-63-701	HU432	520		06-12-67	340.00		
				01-02-68	352.08	12.08	
				01-20-69	352.49	0.41	
				01-25-70	353.49	1.00	
				01-25-71	358.37	4.88	

HUTCHINSON COUNTY

WATER LEVEL MEASUREMENTS, IN FEET, BELOW LAND SURFACE
 * DENOTES WELL PUMPED RECENTLY OR NEARBY WELL PUMPING

STATE WELL NUMBER	DISTRICT WELL NUMBER	DEPTH OF WELL	ELEVATION OF LAND SURFACE	DATE	MEASURE- MENT	CHANGE IN WATER LEVEL FROM PREVIOUS MEASUREMENT	
						DECLINE	RISE
03-63-801	HU-46	501		02-07-57	337.80		
				01-30-58	337.10		0.70
				01-29-60	340.40	3.30	
				01-04-61	340.26		0.14
				01-17-62	341.70	1.44	
				01-10-63	342.49	0.79	
				03-12-64	344.80	2.31	
				01-18-65	350.58	5.78	
				01-17-66	348.13		2.45
				01-05-67	350.80	2.67	
				01-05-68	352.52	1.72	
				01-08-69	352.09		0.43
				01-25-70	350.98		1.11
03-63-901	HU-49A	566		02-07-57	361.60		
				01-30-58	361.25		0.35
				02-06-59	362.60	1.35	
				01-29-60	363.30	0.70	
				01-04-61	363.18		0.12
				01-17-62	363.90	0.72	
				01-10-63	366.42	2.52	
				03-12-64	367.27	0.85	
				01-17-66	371.50	4.23	
				01-27-71	385.58	14.08	
06-04-101	HU-267	353		03-11-61	165.05		
				01-16-62	166.70	1.65	
				01-10-63	168.98	2.28	
				03-10-64	171.77	2.79	
				01-18-65	177.02	5.25	
				01-18-66	180.69	3.67	
				01-05-67	185.98	5.29	
				01-06-68	191.87	5.89	
				01-17-69	193.22	1.35	
				01-26-71	197.22	4.00	
06-04-102	HU-240	362		02-08-57	162.17		
				02-03-58	162.80	0.63	
				02-21-59	163.65	0.85	
				02-18-60	163.95	0.30	
				01-05-61	164.48	0.53	
				01-16-62	165.48	1.00	
				01-10-63	167.30	1.82	
				03-10-64	169.98	2.68	

HUTCHINSON COUNTY

WATER LEVEL MEASUREMENTS, IN FEET, BELOW LAND SURFACE - CONTINUED
 * DENOTES WELL PUMPED RECENTLY OR NEARBY WELL PUMPING

STATE WELL NUMBER	DISTRICT WELL NUMBER	DEPTH OF WELL	ELEVATION OF LAND SURFACE	DATE	MEASURE- MENT	CHANGE IN WATER LEVEL FROM PREVIOUS MEASUREMENT	
						DECLINE	RISE
06-04-102	HU-240	362		01-18-65	174.73	4.75	
				01-18-66	177.55	2.82	
				01-05-67	181.25	3.70	
				01-06-68	187.51	6.26	
				01-17-69	187.75	0.24	
				01-23-70	189.65	1.90	
				01-26-71	192.52	2.87	
06-04-201	HU-23	482	3337.69	03-05-56	195.15		
06-04-301	HU-210	423		02-18-58	206.18		
				12-08-58	207.70	1.52	
				01-28-60	208.10	0.40	
				01-05-61	208.97	0.87	
				01-24-62	209.85	0.88	
06-04-302	HU-204	400	3309.71	03-01-56	193.51		
				12-08-58	198.00	4.49	
				01-28-60	198.67	0.67	
				01-04-61	198.54		0.13
				01-24-62	200.00	1.46	
				01-09-63	217.34	17.34 *	
				03-05-64	204.42		12.92
				01-19-65	208.95	4.53	
				01-06-67	212.05	3.10	
				01-06-68	222.87	10.82 *	
				01-02-69	220.97		1.90
				01-24-70	215.97		5.00
06-04-501	HU-219	445		02-27-61	212.07		
				01-26-62	214.32	2.25	
				01-18-66	223.46	9.14	
				01-06-67	225.78	2.32	
				01-08-68	228.98	3.20	
				01-23-70	232.80	3.82	
				01-26-71	237.94	5.14	
06-04-502	HU-220	420		02-10-58	213.35		
				02-21-59	214.55	1.20	
				01-28-60	215.65	1.10	
				01-05-61	216.53	0.88	
				01-26-62	218.34	1.81	

HUTCHINSON COUNTY

WATER LEVEL MEASUREMENTS, IN FEET, BELOW LAND SURFACE - CONTINUED
 * DENOTES WELL PUMPED RECENTLY OR NEARBY WELL PUMPING

STATE WELL NUMBER	DISTRICT WELL NUMBER	DEPTH OF WELL	ELEVATION OF LAND SURFACE	DATE	MEASURE- MENT	CHANGE IN WATER LEVEL FROM PREVIOUS MEASUREMENT	
						DECLINE	RISE
06-04-502	HU-220	420		03-11-64	222.31	3.97	
				01-18-66	226.19	3.88	
				01-06-67	228.90	2.71	
				01-08-68	232.44	3.54	
				01-08-69	239.94	7.50	
				01-23-70	236.14		3.80
				01-26-71	239.66	3.52	
06-04-503	HU-230	490		02-16-61	244.90		
				01-26-62	246.72	1.82	
				01-09-63	249.18	2.46	
				01-20-65	256.23	7.05	
				01-18-66	258.20	1.97	
				01-06-67	261.45	3.25	
				01-08-68	265.83	4.38	
				01-08-69	268.52	2.69	
				01-23-70	272.85	4.33	
				01-26-71	277.36	4.51	
06-04-504	HU-214A	445	3359.09	03-01-56	233.59		
				02-06-58	236.05	2.46	
				12-08-58	237.90	1.85	
				01-28-60	239.42	1.52	
				01-05-61	240.99	1.57	
				01-26-62	243.47	2.48	
				01-09-63	246.42	2.95	
				03-11-64	249.95	3.53	
				01-20-65	253.55	3.60	
				01-18-66	255.60	2.05	
				01-06-67	259.40	3.80	
				01-23-70	270.37	10.97	
				01-26-71	275.98	5.61	
06-04-601	HU-215	451		02-21-57	234.75		
				02-10-58	235.50	0.75	
				02-25-60	237.00	1.50	
				01-05-61	237.95	0.95	
				01-26-62	239.36	1.41	
				01-09-63	260.18	20.82*	
				03-05-64	245.30		14.88
				01-20-65	249.58	4.28	
				01-18-66	253.08	3.50	
				01-06-67	253.20	0.12	
01-08-68	258.80	5.60					

HUTCHINSON COUNTY

WATER LEVEL MEASUREMENTS, IN FEET, BELOW LAND SURFACE - CONTINUED
 * DENOTES WELL PUMPED RECENTLY OR NEARBY WELL PUMPING

STATE WELL NUMBER	DISTRICT WELL NUMBER	DEPTH OF WELL	ELEVATION OF LAND SURFACE	DATE	MEASURE- MENT	CHANGE IN WATER LEVEL FROM PREVIOUS MEASUREMENT	
						DECLINE	RISE
06-04-601	HU-215	451		01-02-69	265.09	6.29	
				01-24-70	267.57	2.48	
				01-26-71	271.50	3.93	
06-04-602	HU-235	441		02-16-61	242.5		
				01-26-62	244.68	2.2	
				01-09-63	256.44	11.76 *	
				03-12-64	250.56		5.88
				01-20-65	253.85	3.29	
				01-17-66	256.04	2.19	
				01-06-67	259.28	3.24	
				01-08-68	263.53	4.25	
				01-02-69	266.89	3.36	
	01-26-71	274.72	7.83				
06-04-603	HU-33	406		02-21-57	238.18		
				02-10-58	239.35	1.17	
				02-25-60	241.75	2.40	
				01-05-61	242.99	1.24	
				01-26-62	245.14	2.15	
				01-09-63	258.59	13.45 *	
				03-05-64	250.70		7.89
				01-20-65	255.35	4.65	
				01-18-66	257.65	2.30	
				01-06-67	260.05	2.40	
				01-08-68	264.91	4.86	
				01-02-69	268.36	3.45	
				01-23-70	270.65	2.29	
01-26-71	279.05	8.40					
06-04-604	HU-227	431		01-28-60	248.35		
				01-05-61	249.68	1.33	
				01-26-62	251.85	2.17	
				01-09-63	256.03	4.18	
				03-05-64	260.06	4.03	
				01-20-65	261.51	1.45	
				01-18-66	264.13	2.62	
				01-06-67	267.56	3.43	
				01-08-68	271.41	3.85	
				01-02-69	275.29	3.88	
				01-24-70	278.14	2.85	
01-26-71	284.28	6.14					

HUTCHINSON COUNTY

WATER LEVEL MEASUREMENTS, IN FEET, BELOW LAND SURFACE
 * DENOTES WELL PUMPED RECENTLY OR NEARBY WELL PUMPING

STATE WELL NUMBER	DISTRICT WELL NUMBER	DEPTH OF WELL	ELEVATION OF LAND SURFACE	DATE	MEASURE- MENT	CHANGE IN WATER LEVEL FROM PREVIOUS MEASUREMENT	
						DECLINE	RISE
06-04-701	HU-226	450		02-10-58	223.48		
				12-08-58	225.35	1.87	
				02-18-60	227.00	1.65	
				01-05-61	228.25	1.25	
				01-15-62	229.99	1.74	
				01-20-65	236.95	6.96	
				01-25-66	237.70	0.75	
				01-06-67	241.12	3.42	
				01-08-68	245.10	3.98	
				01-06-69	248.49	3.39	
				01-24-70	250.32	1.83	
				01-26-71	253.66	3.34	
				06-04-702	HU-212	420	
01-06-61	243.70	1.00					
01-15-62	245.02	1.32					
01-09-63	248.11	3.09					
03-11-64	251.67	3.56					
01-25-66	256.15	4.48					
01-06-67	258.05	1.90					
01-08-68	264.41	6.36					
01-02-69	258.05		6.36				
06-04-703	HU-217	505		01-15-62	245.16		
				01-20-65	253.77	8.61	
				01-25-66	254.90	1.13	
				01-06-67	260.30	5.40	
				01-08-68	264.91	4.61	
				01-06-69	268.39	3.48	
				01-24-70	271.27	2.88	
06-04-704	HU-213	456		02-06-58	238.32		
				02-18-60	241.80	3.48	
				01-05-61	242.42	0.62	
				01-05-62	244.55	2.13	
				01-09-63	246.73	2.18	
				01-25-66	254.00	7.27	
				01-06-67	258.98	4.98	
				01-08-68	263.51	4.53	
				01-02-69	266.07	2.56	
				01-24-70	269.54	3.47	
06-04-901	HU-228	465		01-26-62	260.59		

HUTCHINSON COUNTY

WATER LEVEL MEASUREMENTS, IN FEET, BELOW LAND SURFACE - CONTINUED
 * DENOTES WELL PUMPED RECENTLY OR NEARBY WELL PUMPING

STATE WELL NUMBER	DISTRICT WELL NUMBER	DEPTH OF WELL	ELEVATION OF LAND SURFACE	DATE	MEASURE- MENT	CHANGE IN WATER LEVEL FROM PREVIOUS MEASUREMENT	
						DECLINE	RISE
06-04-901	HU-228	465		01-26-71	294.42	33.83	
06-05-101	HU-256	448		01-24-62	206.04		
				03-05-64	210.64	4.60	
				01-19-65	213.00	2.36	
				01-18-66	216.04	3.04	
				01-06-67	218.99	2.95	
				01-06-68	220.58	1.59	
				01-02-69	222.16	1.58	
				01-24-70	223.58	1.42	
06-05-201	HU-34		3296.71	03-05-56	212.11		
				02-08-57	212.70	0.59	
				02-18-58	213.16	0.46	
				12-08-58	213.90	0.74	
				01-28-60	214.35	0.45	
				01-05-61	215.93	1.58	
				01-26-62	215.96	0.03	
				01-10-63	215.99	0.03	
				03-05-64	218.16	2.17	
				01-19-65	221.80	3.64	
				01-18-66	221.79		0.01
				01-05-67	225.02	3.23	
				01-06-68	226.59	1.57	
				01-17-69	228.59	2.00	
				01-24-70	231.30	2.71	
				01-25-71	235.24	3.94	
06-05-301	HU-262	554		02-22-61	253.74		
				01-24-62	254.39	0.65	
				01-10-63	258.99	4.60	
				03-03-64	257.14		1.85
				01-19-65	259.86	2.72	
				01-17-66	261.47	1.61	
				01-05-67	264.44	2.97	
				01-06-68	266.74	2.30	
				01-20-69	269.64	2.90	
				01-25-71	273.69	4.05	
06-05-302	HU-224	478		02-22-61	265.4		
				01-24-62	266.02	0.6	
				01-10-63	268.11	2.09	
				03-03-64	269.04	0.93	

HUTCHINSON COUNTY

WATER LEVEL MEASUREMENTS, IN FEET, BELOW LAND SURFACE - CONTINUED
 * DENOTES WELL PUMPED RECENTLY OR NEARBY WELL PUMPING

STATE WELL NUMBER	DISTRICT WELL NUMBER	DEPTH OF WELL	ELEVATION OF LAND SURFACE	DATE	MEASURE- MENT	CHANGE IN WATER LEVEL FROM PREVIOUS MEASUREMENT	
						DECLINE	RISE
06-05-302	HU-224	478		01-19-65	271.70	2.66	
				01-17-66	272.90	1.20	
				01-05-67	275.82	2.92	
				01-06-68	277.53	1.71	
				01-20-69	280.83	3.30	
				01-25-71	286.03	5.20	
06-05-303	HU-9	500	3301.60	03-05-56	264.35		
				02-08-57	266.04	1.69	
				01-30-58	264.70		1.34
				02-06-59	265.35	0.65	
				01-29-60	266.27	0.92	
				01-04-61	266.77	0.50	
				01-24-62	266.10		0.67
				01-10-63	270.11	4.01	
				03-02-64	268.50		1.61
				01-19-65	270.99	2.49	
				01-17-66	272.54	1.55	
				01-05-67	274.80	2.26	
				01-06-68	276.59	1.79	
				01-20-69	279.40	2.81	
				01-26-70	281.84	2.44	
01-25-71	286.26	4.42					
06-05-601	HU-238	532	3323.33	04-03-61	270.42		
				01-24-62	270.70	0.28	
				01-10-63	271.76	1.06	
				03-03-64	272.78	1.02	
				01-19-65	275.80	3.02	
				01-17-66	278.40	2.60	
				01-05-67	282.50	4.10	
				01-06-68	284.02	1.52	
				01-17-69	287.59	3.57	
				01-26-70	288.65	1.06	
				01-25-71	292.29	3.64	
06-05-602	HU-13	530	3304.2	02-08-57	266.53		
				01-30-58	266.50		0.03
				01-29-60	268.08	1.58	
				01-04-61	267.99		0.09
				01-24-62	268.11	0.12	
				01-10-63	269.14	1.03	
				03-03-64	270.00	0.86	
				01-19-65	272.05	2.05	

HUTCHINSON COUNTY

WATER LEVEL MEASUREMENTS, IN FEET, BELOW LAND SURFACE - CONTINUED
 * DENOTES WELL PUMPED RECENTLY OR NEARBY WELL PUMPING

STATE WELL NUMBER	DISTRICT WELL NUMBER	DEPTH OF WELL	ELEVATION OF LAND SURFACE	DATE	MEASURE- MENT	CHANGE IN WATER LEVEL FROM PREVIOUS MEASUREMENT	
						DECLINE	RISE
06-05-602	HU-13	530	3304.2	01-17-66	273.97	1.92	
				01-05-67	276.30	2.33	
				01-06-68	278.92	2.62	
				01-20-69	280.73	1.81	
				01-26-70	282.10	1.37	
				01-25-71	284.65	2.55	
06-05-701	HU-268	580		01-26-62	285.68		
				01-20-65	297.72	12.04	
				01-25-66	300.88	3.16	
				01-06-67	306.60	5.72	
				01-07-68	309.47	2.87	
				01-08-69	311.80	2.33	
				01-24-70	314.84	3.04	
				01-26-71	320.87	6.03	
06-05-702	HU-281	583		01-26-62	291.37		
				01-20-65	303.90	12.53	
06-05-703	HU289	591		01-06-67	298.80		
				01-07-68	303.51	4.71	
				01-08-69	306.17	2.66	
				01-24-70	309.75	3.58	
				01-26-71	315.94	6.19	
06-06-101	HU-200	486		01-24-62	284.06		
				03-06-64	287.62	3.56	
				01-19-65	290.25	2.63	
				01-17-66	291.95	1.70	
				01-05-67	294.67	2.72	
				01-07-68	296.63	1.96	
				01-19-69	298.43	1.80	
				01-26-70	301.67	3.24	
				01-25-71	307.38	5.71	
06-07-101	HU-51	515		02-07-57	331.00		
				01-30-58	328.10		2.90
				01-17-62	331.90	3.80	
				01-10-63	333.64	1.74	
				03-12-64	336.95	3.31	
				01-19-65	340.61	3.66	
				01-17-66	341.33	0.72	

HUTCHINSON COUNTY

WATER LEVEL MEASUREMENTS, IN FEET, BELOW LAND SURFACE - CONTINUED
 * DENOTES WELL PUMPED RECENTLY OR NEARBY WELL PUMPING

STATE WELL NUMBER	DISTRICT WELL NUMBER	DEPTH OF WELL	ELEVATION OF LAND SURFACE	DATE	MEASURE- MENT	CHANGE IN WATER LEVEL FROM PREVIOUS MEASUREMENT	
						DECLINE	RISE
06-07-101	HU-51	515		01-05-67	347.22	5.89	
				01-07-68	345.02		2.20
				01-06-69	348.23	3.21	
				01-25-71	348.44	0.21	
06-07-102	HU-52	517		03-05-56	325.65		
				02-07-57	328.07	2.42	
				01-30-58	328.00		0.07
				01-29-60	329.02	1.02	
				01-04-61	329.00		0.02
				01-17-62	330.41	1.41	
				01-10-63	331.96	1.55	
				03-12-64	334.00	2.04	
				01-19-65	338.27	4.27	
				01-17-66	339.85	1.58	
				01-05-67	343.22	3.37	
				01-07-68	345.23	2.01	
				01-06-69	345.35	0.12	
				01-25-70	345.92	0.57	
01-25-71	349.70	3.78					
06-12-201	HU-280	412		01-24-62	255.81		
				01-20-65	263.52	7.71	
				01-25-66	265.48	1.96	
				01-06-67	267.85	2.37	
				01-08-68	271.93	4.08	
				01-02-69	274.32	2.39	
				01-24-70	277.89	3.57	
				01-26-71	283.17	5.28	
06-12-202	HU-423	460		01-23-67	270.		
				01-08-68	272.08	2.	
				01-02-69	274.20	2.12	
				01-24-70	277.63	3.43	
				01-26-71	282.66	5.03	

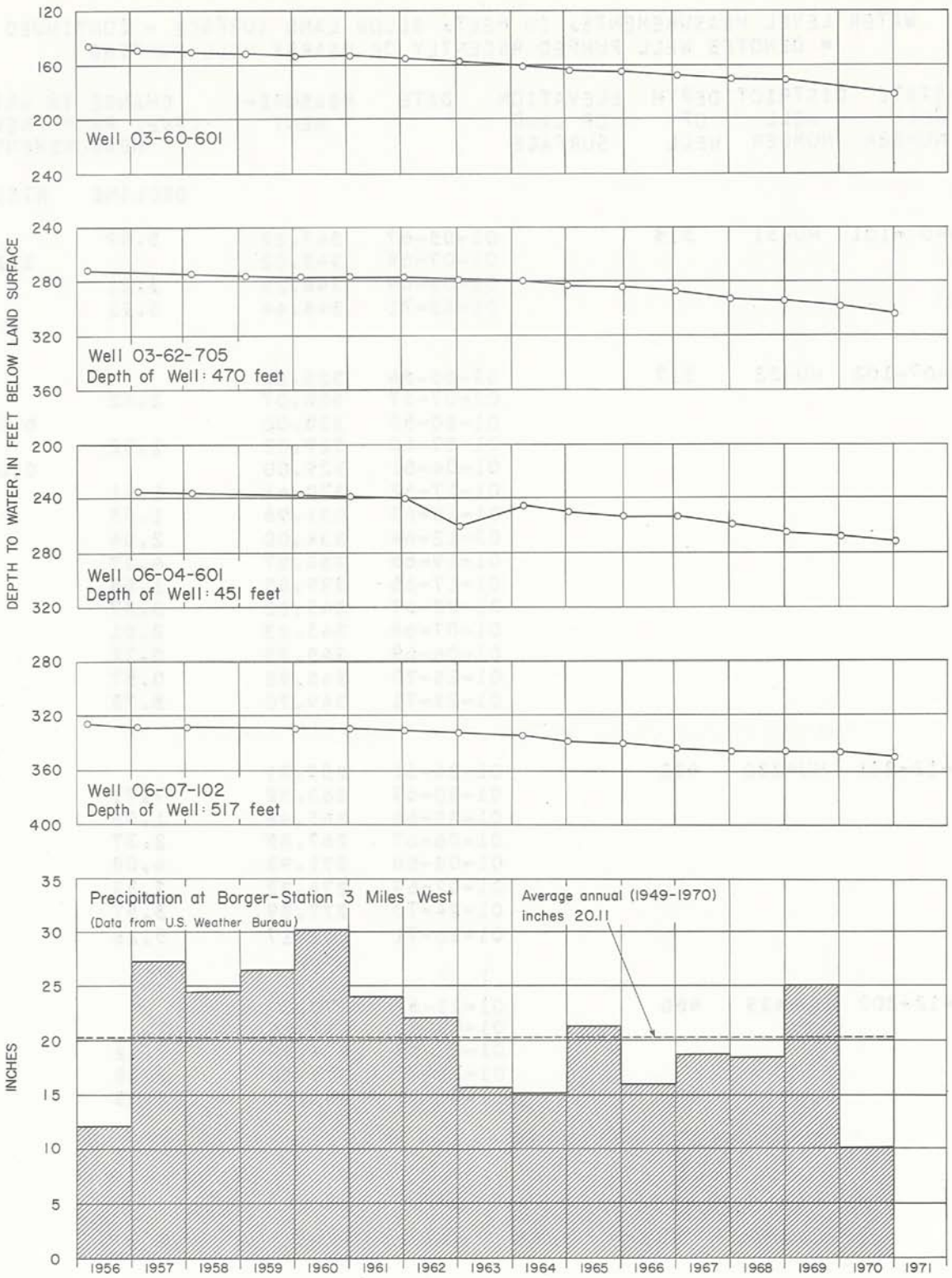

Hydrographs of Selected Wells in
Hutchinson County and Precipitation Near Borger

WATER-LEVEL MEASUREMENTS IN LIPSCOMB COUNTY

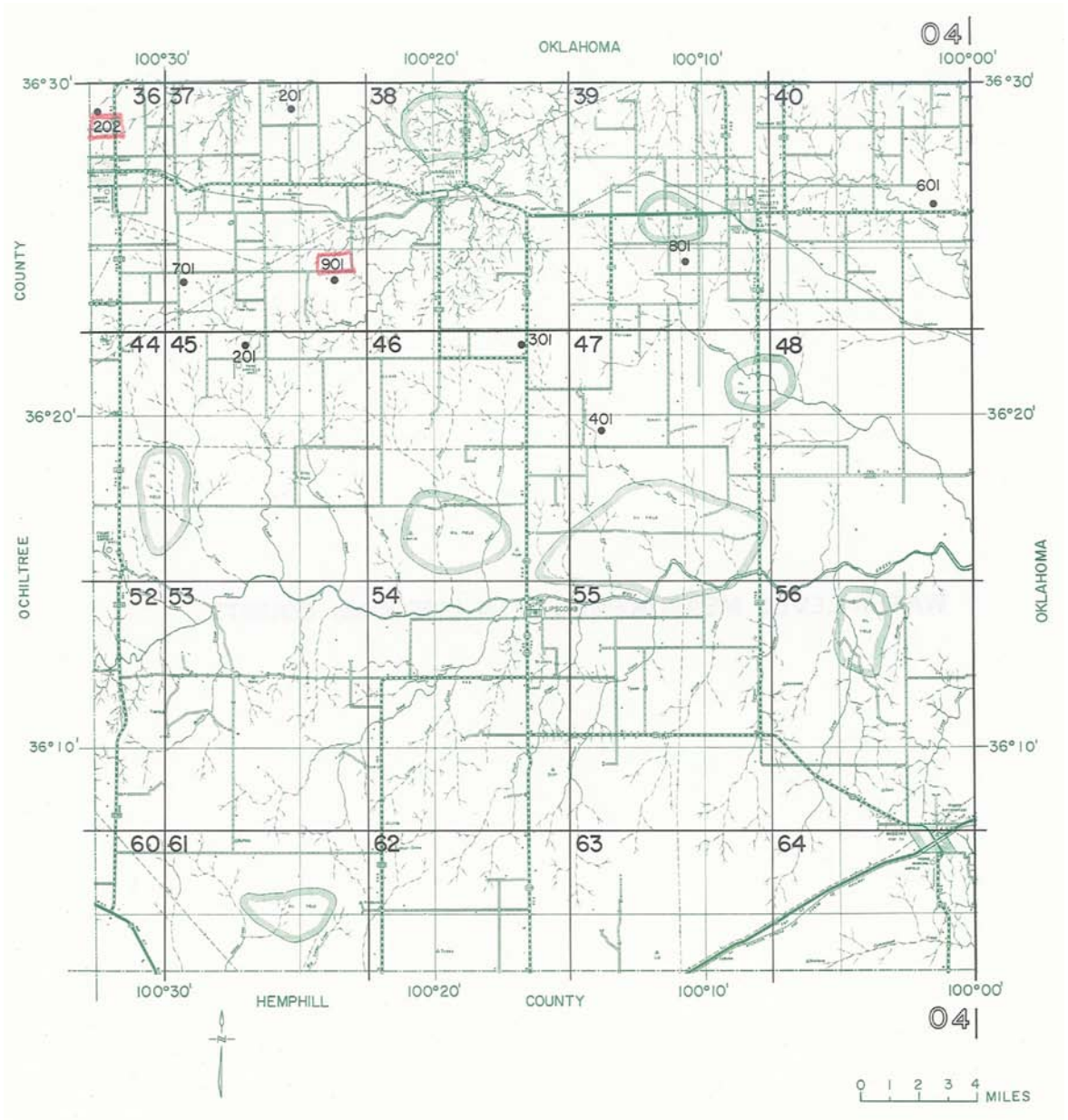

Location of Observation Wells in Lipscomb County

BASE MAP FROM TEXAS HIGHWAY DEPARTMENT

LIPSCOMP COUNTY

WATER LEVEL MEASUREMENTS, IN FEET, BELOW LAND SURFACE
 * DENOTES WELL PUMPED RECENTLY OR NEARBY WELL PUMPING

STATE WELL NUMBER	OLD WELL NUMBER	DEPTH OF WELL	ELEVATION OF LAND SURFACE	DATE	MEASURE- MENT	CHANGE IN WATER LEVEL FROM PREVIOUS MEASUREMENT	
						DECLINE	RISE
04-36-202	A-1			02-18-55	210.03		
				01-06-58	211.80	1.77	
				12-04-58	210.64		1.16
				01-09-60	211.20	0.56	
				01-09-61	211.99	0.79	
				01-24-62	210.01		1.98
				01-15-63	212.64	2.63	
				01-13-64	213.78	1.14	
				01-13-65	215.89	2.11	
				01-12-66	216.74	0.85	
				01-11-67	215.10		1.64
				01-18-68	216.36	1.26	
				01-17-69	220.85	4.49	
				01-15-70	227.92	7.07	
				01-12-71	224.05		3.87
04-37-201	B-1			01-07-58	201.45		
				12-08-58	200.98		0.47
				01-09-60	201.48	0.50	
				01-09-61	201.68	0.20	
				01-24-62	201.58		0.10
				01-15-63	201.82	0.24	
				01-13-64	202.03	0.21	
				01-13-65	202.53	0.50	
				01-12-66	202.20		0.33
				01-23-67	203.64	1.44	
				01-18-68	204.41	0.77	
				01-17-69	204.53	0.12	
				01-15-70	209.11	4.58	
		01-12-71	207.20		1.91		
04-37-701	I-1			01-10-58	191.16		
				12-04-58	190.02		1.14
				01-09-60	190.70	0.68	
				01-09-61	190.74	0.04	
				01-24-62	190.96	0.22	
				01-15-63	191.43	0.47	
				01-13-64	191.97	0.54	
				01-13-65	192.30	0.33	
				01-12-66	192.38	0.08	
				01-23-67	192.98	0.60	
				01-18-68	193.56	0.58	
				01-17-69	194.28	0.72	
				01-15-70	198.56	4.28	
		01-12-71	194.65		3.91		

LIPSCOMP COUNTY

WATER LEVEL MEASUREMENTS, IN FEET, BELOW LAND SURFACE
 * DENOTES WELL PUMPED RECENTLY OR NEARBY WELL PUMPING

STATE WELL NUMBER	OLD WELL NUMBER	DEPTH OF WELL	ELEVATION OF LAND SURFACE	DATE	MEASURE- MENT	CHANGE IN WATER LEVEL FROM PREVIOUS MEASUREMENT	
						DECLINE	RISE
04-37-901	J-1			01-08-58	175.15		
				12-04-58	174.35		0.80
				01-09-60	175.10	0.75	
				01-09-61	174.60		0.50
				01-24-62	174.42		0.18
				01-15-63	175.79	1.37	
				01-13-64	175.69		0.10
				01-13-65	177.04	1.35	
				01-12-66	179.82	2.78	
				01-11-67	175.48		4.34
				01-18-68	176.64	1.16	
				01-17-69	177.28	0.64	
				01-15-70	184.76	7.48	
		01-12-71	178.20		6.56		
04-39-801		386		11-23-70	137.10		
			01-12-71	138.17	1.07		
04-40-601		369		11-23-70	54.65		
			01-12-71	54.40		0.25	
04-45-201		160		11-23-70	106.65		
			01-12-71	107.90	1.25		
04-46-301		545		11-23-70	243.35		
			01-12-71	249.12	5.77		
04-47-401		110		07-17-70	66.00		
			01-12-71	48.62		17.38	

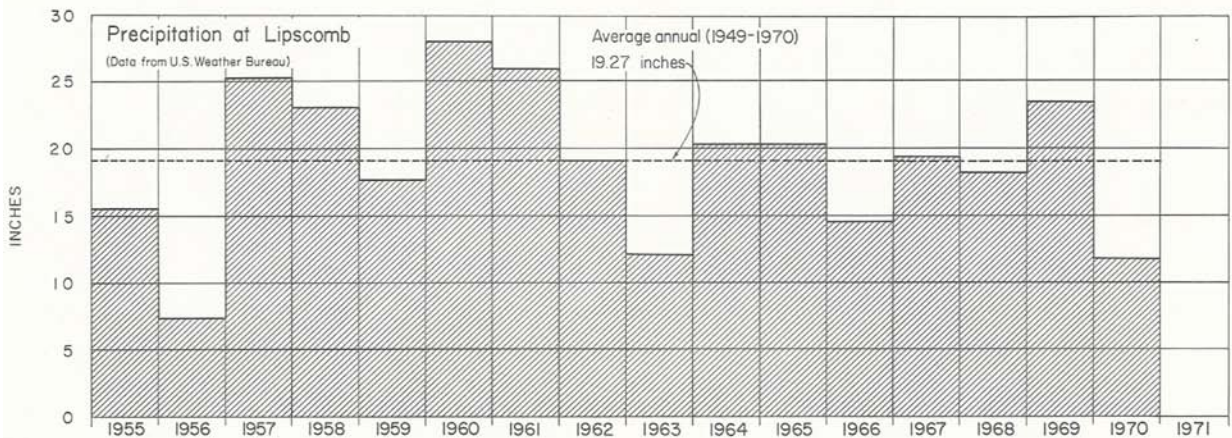
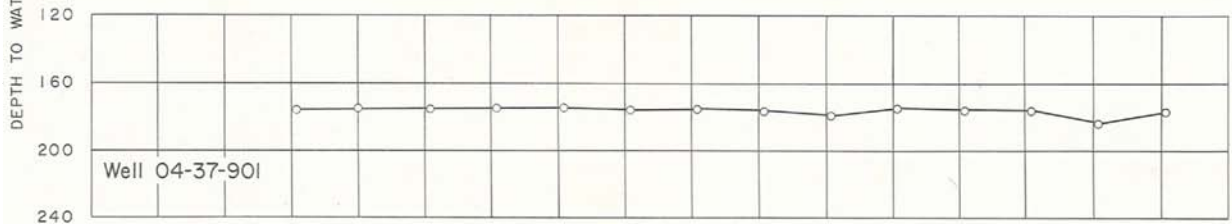
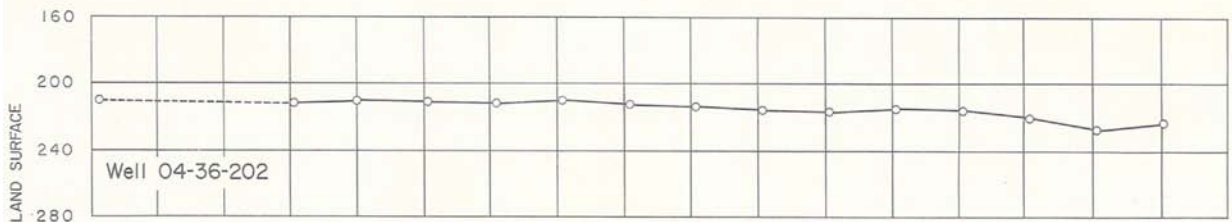

Hydrographs of Selected Wells in
Lipscomb County and Precipitation at Lipscomb

WATER-LEVEL MEASUREMENTS IN MOORE COUNTY

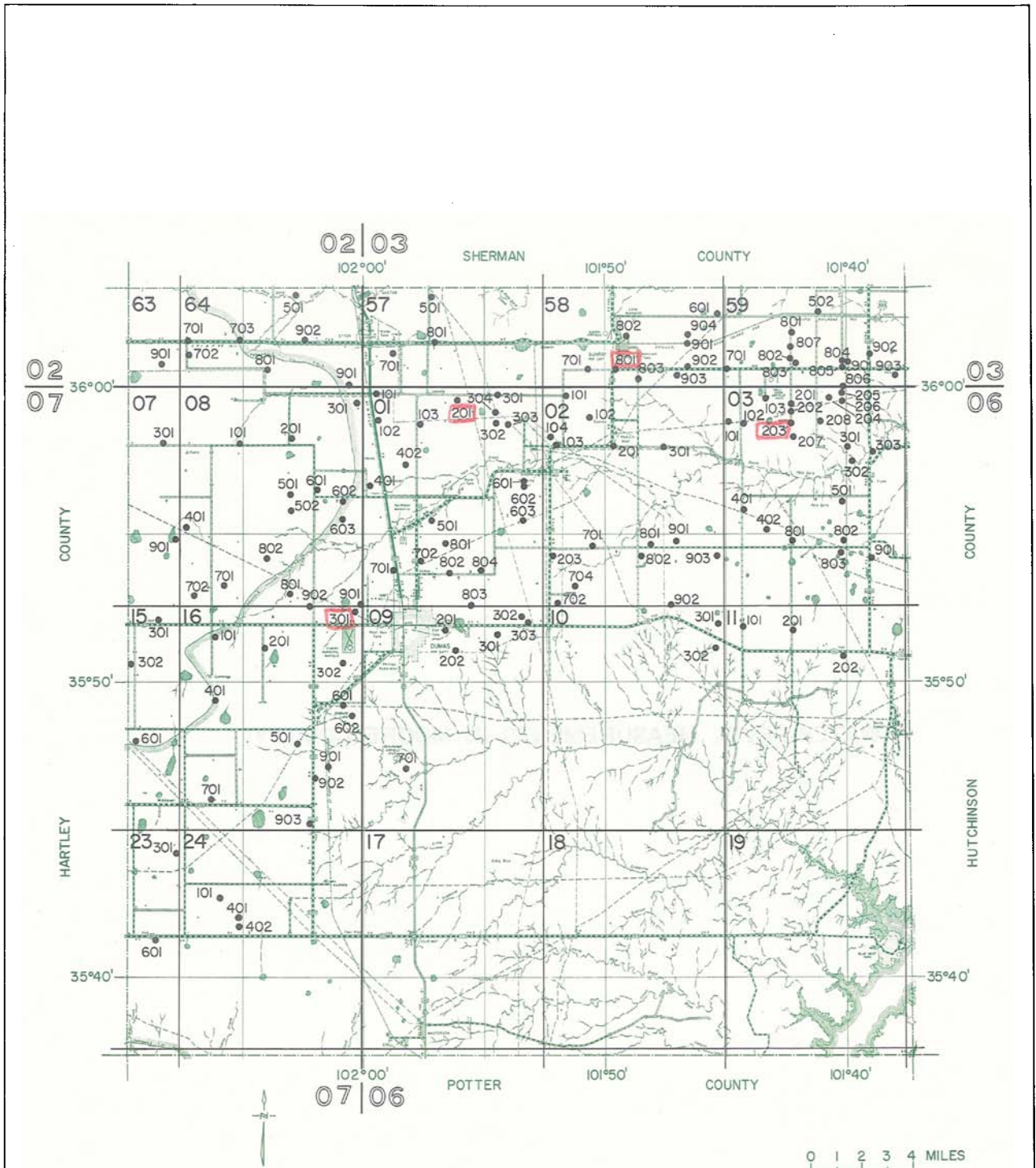

Location of Observation Wells in Moore County

BASE MAP FROM TEXAS HIGHWAY DEPARTMENT

MOORE COUNTY

WATER LEVEL MEASUREMENTS, IN FEET, BELOW LAND SURFACE
 * DENOTES WELL PUMPED RECENTLY OR NEARBY WELL PUMPING

STATE WELL NUMBER	DISTRICT WELL NUMBER	DEPTH OF WELL	ELEVATION OF LAND SURFACE	DATE	MEASURE- MENT	CHANGE IN WATER LEVEL FROM PREVIOUS MEASUREMENT	
						DECLINE	RISE
02-63-901	M-15	420		01-30-62	264.30		
02-64-501	M-321	413		02-14-61	212.05		
				10-03-61	243.00	30.95*	
				02-08-62	212.67		30.33
				01-10-63	216.12	3.45	
				01-27-64	219.42	3.30	
				01-15-65	223.09	3.67	
				02-10-66	227.31	4.22	
				01-17-67	232.56	5.25	
				01-19-68	236.40	3.84	
				01-21-69	237.57	1.17	
				01-20-70	237.87	0.30	
				01-27-71	251.59	13.72 *	
02-64-701	M-312	576		03-19-58	246.48		
				02-20-59	247.60	1.12	
				01-12-61	248.80	1.20	
				01-30-62	249.58	0.78	
				01-17-64	256.57	6.99	
				01-14-65	260.87	4.30	
				02-10-66	266.02	5.15	
02-64-702	M-257	469	3742.46	03-13-56	244.64		
				07-19-56	245.30	0.66	
				03-19-58	246.88	1.58	
				02-20-59	247.85	0.97	
				02-11-60	249.65	1.80	
				01-12-61	249.25		0.40
				01-30-62	249.95	0.70	
				01-10-63	251.97	2.02	
				01-17-64	255.96	3.99	
				01-14-65	260.47	4.51	
				02-10-66	262.73	2.26	
				01-17-67	267.21	4.48	
				01-19-68	270.73	3.52	
				01-21-69	274.29	3.56	
				01-14-70	271.94		2.35
				01-30-71	279.43	7.49	
02-64-703	M-16	518		02-12-57	228.54		
				03-04-58	228.77	0.23	
				02-20-59	229.60	0.83	

MOORE COUNTY

WATER LEVEL MEASUREMENTS, IN FEET, BELOW LAND SURFACE - CONTINUED
 * DENOTES WELL PUMPED RECENTLY OR NEARBY WELL PUMPING

STATE WELL NUMBER	DISTRICT WELL NUMBER	DEPTH OF WELL	ELEVATION OF LAND SURFACE	DATE	MEASURE- MENT	CHANGE IN WATER LEVEL FROM PREVIOUS MEASUREMENT	
						DECLINE	RISE
02-64-703	M-16	518		02-11-60	230.30	0.70	
				01-12-61	230.32	0.02	
				01-30-62	230.96	0.64	
				01-10-63	231.99	1.03	
				01-17-64	234.76	2.77	
				01-14-65	239.58	4.82	
				02-10-66	241.97	2.39	
				01-17-67	248.87	6.90	
				01-25-68	253.53	4.66	
				01-21-69	257.95	4.42	
				01-13-70	258.88	0.93	
				01-29-71	266.50	7.62	
				02-64-801	M-747	647	
01-19-68	244.00	11.00					
01-21-69	247.43	3.43					
01-21-70	250.97	3.54					
01-28-71	255.81	4.84					
02-64-901	M-267	484		02-14-57	215.73		
				03-25-58	216.62	0.89	
				02-23-59	218.25	1.63	
				02-11-60	220.60	2.35	
				01-12-61	221.90	1.30	
				01-30-62	222.85	0.95	
				01-10-63	229.70	6.85	
				02-14-63	226.75		2.95
				01-27-64	230.05	3.30	
				01-14-65	234.44	4.39	
				02-10-66	236.26	1.82	
				01-19-67	243.00	6.74	
				01-19-68	248.63	5.63	
				01-30-71	260.48	11.85	
02-64-902	M-216	485	3665.66	03-13-56	209.01		
				02-12-57	211.12	2.11	
				03-25-58	212.02	0.90	
				02-20-59	212.84	0.82	
				02-11-60	214.30	1.46	
				01-12-61	215.32	1.02	
				01-30-62	216.10	0.78	
				01-10-63	218.23	2.13	
				01-27-64	220.18	1.95	
				01-14-65	223.21	3.03	

MOORE COUNTY

WATER LEVEL MEASUREMENTS, IN FEET, BELOW LAND SURFACE - CONTINUED
 * DENOTES WELL PUMPED RECENTLY OR NEARBY WELL PUMPING

STATE WELL NUMBER	DISTRICT WELL NUMBER	DEPTH OF WELL	ELEVATION OF LAND SURFACE	DATE	MEASURE- MENT	CHANGE IN WATER LEVEL FROM PREVIOUS MEASUREMENT	
						DECLINE	RISE
02-64-902	M-216	485	3665.66	02-10-66	226.33	3.12	
				01-17-67	232.42	6.09	
				01-19-68	237.21	4.79	
				01-21-69	240.52	3.31	
				01-17-70	241.43	0.91	
				01-30-71	247.76	6.33	
03-57-501	M-24	400		02-12-57	203.20		
				03-19-58	198.31		4.89
				01-12-59	198.42	0.11	
				02-20-59	199.37	0.95	
				04-16-59	230.50	31.13*	
				03-08-60	203.15		27.35
				08-24-60	243.00	39.85*	
				01-12-61	204.38		38.62
				02-03-62	203.96		0.42
				01-10-63	206.66	2.70*	
				01-21-64	209.09	2.43	
				01-14-65	211.72	2.63	
				02-09-66	209.67		2.05
				01-17-67	212.02	2.35	
				01-25-68	214.58	2.56	
				01-29-69	218.21	3.63	
01-28-71	220.47	2.26					
03-57-701	M-39	320	3504.64	04-01-53	188.30		
				01-20-55	188.78	0.48	
				02-28-56	190.00	1.22	
				02-12-57	190.97	0.97	
				01-15-62	192.56	1.59	
				01-15-70	220.82	28.26	
				01-28-71	223.73	2.91	
03-57-801	M-27	501	3588.26	01-12-53	190.43		
				02-12-53	190.45	0.02	
				01-20-55	194.09	3.64	
				02-29-56	196.45	2.36	
				02-12-57	202.48	6.03	
				03-04-58	200.07		2.41
				02-20-59	201.10	1.03	
				03-08-60	203.00	1.90	
				01-12-61	202.88		0.12
				02-03-62	203.64	0.76	
				01-10-63	205.90	2.26*	

MOORE COUNTY

WATER LEVEL MEASUREMENTS, IN FEET, BELOW LAND SURFACE - CONTINUED
 * DENOTES WELL PUMPED RECENTLY OR NEARBY WELL PUMPING

STATE WELL NUMBER	DISTRICT WELL NUMBER	DEPTH OF WELL	ELEVATION OF LAND SURFACE	DATE	MEASURE- MENT	CHANGE IN WATER LEVEL FROM PREVIOUS MEASUREMENT	
						DECLINE	RISE
03-57-801	M-27	501	3588.26	01-21-64	210.60	4.70	
				01-14-65	213.55	2.95	
				02-09-66	215.66	2.11	
				01-28-71	227.98	12.32	
03-58-601	M-59	425	3481.	02-11-57	190.82		
				03-03-58	191.71	0.89	
				02-24-59	193.01	1.30	
				02-22-60	194.04	1.03	
				01-10-61	194.63	0.59	
				01-13-65	214.74	20.11	
				01-15-67	222.68	7.94	
				01-26-68	223.50	0.82	
				01-29-69	227.08	3.58	
				01-14-70	229.11	2.03	
				01-28-71	232.97	3.86	
03-58-701	M-36	342		10-26-53	180.03		
				01-29-54	177.62		2.41
				02-29-56	181.90	4.28	
				02-12-57	185.78	3.88	
				03-03-58	186.65	0.87	
				02-23-59	187.80	1.15	
				03-07-60	189.80	2.00	
				01-10-61	187.88		1.92
				01-12-65	205.98	18.10	
				02-09-66	208.68	2.70	
				01-15-67	213.01	4.33	
				01-25-69	218.13	5.12	
				01-12-70	222.19	4.06	
				01-28-71	224.09	1.90	
03-58-801	M-39	320	3504.64	02-23-50	170.13		
				01-08-51	171.63	1.50	
				01-12-53	174.11	2.48	
				02-24-53	178.25	4.14*	
				01-25-54	175.87		2.38
				01-21-55	179.02	3.15	
				02-29-56	180.30	1.28	
				02-11-57	184.40	4.10	
				03-03-58	185.14	0.74	
				02-23-59	186.35	1.21	
				03-07-60	189.10	2.75	
				01-10-61	191.33	2.23	

MOORE COUNTY

WATER LEVEL MEASUREMENTS, IN FEET, BELOW LAND SURFACE - CONTINUED
 * DENOTES WELL PUMPED RECENTLY OR NEARBY WELL PUMPING

STATE WELL NUMBER	DISTRICT WELL NUMBER	DEPTH OF WELL	ELEVATION OF LAND SURFACE	DATE	MEASURE- MENT	CHANGE IN WATER LEVEL FROM PREVIOUS MEASUREMENT					
						DECLINE	RISE				
03-58-801	M-39	320	3504.64	01-31-62	192.56	1.23					
				01-09-63	196.12	3.56					
				01-10-64	201.72	5.60					
				01-12-65	205.53	3.81					
				02-03-66	207.70	2.17					
				01-15-67	211.92	4.22					
				01-25-68	215.23	3.31					
				01-29-69	218.49	3.26					
				01-12-70	220.82	2.33					
				01-28-71	223.74	2.92					
				01-30-71	226.91	3.17					
				03-58-802	M-42		3499.80	03-09-53	167.56		
								01-30-54	168.95	1.39	
02-29-56	172.20	3.25									
03-03-58	175.24	3.04									
03-08-60	178.80	3.56									
02-03-62	182.24	3.44									
02-14-63	183.51	1.27									
01-20-64	187.45	3.94									
01-12-65	190.29	2.84									
02-01-66	192.18	1.89									
01-15-67	194.88	2.70									
01-25-68	198.75	3.87									
03-58-803	M-246	396						01-12-65	205.78		
				02-01-66	210.11	4.33					
				01-15-67	213.45	3.34					
				01-25-68	217.24	3.79					
				01-29-69	220.49	3.25					
				01-19-70	222.06	1.57					
				01-28-71	226.91	4.85					
03-58-901	M-181	320	3484.62	03-03-53	176.65						
				03-14-53	176.20		0.45				
				12-11-53	179.76	3.56					
				01-21-55	182.10	2.34					
				02-29-56	183.55	1.45					
				02-22-60	192.80	9.25					
				01-10-61	195.30	2.50					
				01-31-62	197.08	1.78					
				01-10-63	202.22	5.14					
				02-14-63	200.35		1.87				
01-10-64	206.21	5.86									

MOORE COUNTY

WATER LEVEL MEASUREMENTS, IN FEET, BELOW LAND SURFACE - CONTINUED
 * DENOTES WELL PUMPED RECENTLY OR NEARBY WELL PUMPING

STATE WELL NUMBER	DISTRICT WELL NUMBER	DEPTH OF WELL	ELEVATION OF LAND SURFACE	DATE	MEASURE- MENT	CHANGE IN WATER LEVEL FROM PREVIOUS MEASUREMENT	
						DECLINE	RISE
03-58-901	M-181	320	3484.62	01-13-65	209.05	2.84	
				01-29-66	211.24	2.19	
				01-15-67	218.28	7.04	
				01-26-68	221.50	3.22	
				01-29-69	223.50	2.00	
				01-17-70	223.62	0.12	
				01-29-71	226.54	2.92	
03-58-902	M-47	342	3493.69	10-27-53	189.93		
				01-19-55	190.69	0.76	
				02-29-56	194.65	3.96	
				02-11-57	200.19	5.54	
				03-03-58	199.49		0.70
				12-19-58	202.98	3.49	
				02-22-60	204.55	1.57	
				01-10-61	206.85	2.30	
				01-31-62	209.20	2.35	
				01-09-63	213.90	4.70	
				01-24-64	221.01	7.11	
				01-12-65	224.59	3.58	
				02-01-66	221.95		2.64
				01-15-67	233.95	12.00	
				01-26-68	240.94	6.99	
				01-29-69	244.03	3.09	
				01-12-70	246.54	2.51	
01-28-71	250.77	4.23					
03-58-903	M-46	340	3496.	02-23-50	182.31		
				01-09-51	181.91		0.40
				02-07-52	183.38	1.47	
				01-12-53	185.16	1.78	
				10-05-53	188.58	3.42	
				01-07-54	187.52		1.06
				01-21-55	190.70	3.18	
				02-29-56	193.89	3.19	
				02-11-57	198.54	4.65	
				03-03-58	198.76	0.22	
				12-19-58	201.81	3.05	
				03-07-60	202.85	1.04	
				03-07-61	204.31	1.46	
				01-31-62	207.57	3.26	
				02-14-63	211.91	4.34	
01-20-64	217.97	6.06					
01-12-65	222.28	4.31					
02-01-66	226.30	4.02					

MOORE COUNTY

WATER LEVEL MEASUREMENTS, IN FEET, BELOW LAND SURFACE - CONTINUED
 * DENOTES WELL PUMPED RECENTLY OR NEARBY WELL PUMPING

STATE WELL NUMBER	DISTRICT WELL NUMBER	DEPTH OF WELL	ELEVATION OF LAND SURFACE	DATE	MEASURE- MENT	CHANGE IN WATER LEVEL FROM PREVIOUS MEASUREMENT	
						DECLINE	RISE
03-58-903	M-46	340	3496.	01-15-67	233.50	7.20	
				01-26-67	237.33	3.83	
				01-29-68	240.87	3.54	
				01-12-70	243.41	2.54	
				01-28-71	247.26	3.85	
03-58-904	M-319	344		01-13-65	200.56		
				01-28-66	201.95	1.39	
				01-26-68	212.41	10.46	
				01-29-69	214.56	2.15	
				01-20-70	216.83	2.27	
				01-27-71	219.94	3.11	
03-59-502	M-397	433		02-02-66	172.44		
				01-14-67	178.72	6.28	
				01-29-69	188.08	9.36	
				01-20-70	190.17	2.09	
03-59-701	M-50	455	3474.	04-15-53	175.27		
				03-07-60	192.90	17.63	
				01-13-65	210.97	18.07	
				02-01-66	213.95	2.98	
				01-15-67	221.39	7.44	
				01-29-69	231.20	9.81	
				01-14-70	233.70	2.50	
				01-28-71	239.11	5.41	
03-59-801	M-69	360	3437.	02-11-57	163.35		
				02-25-58	164.00	0.65	
				02-24-59	165.00	1.00	
				02-22-60	166.00	1.00	
				01-10-61	169.44	3.44	
				01-31-62	170.61	1.17	
				01-09-63	173.75	3.14	
				01-20-64	178.46	4.71	
				01-13-65	184.76	6.30	
				01-14-67	191.68	6.92	
				01-29-69	199.00	7.32	
				01-15-70	201.00	2.00	
				01-28-71	205.83	4.83	
03-59-802	M-68	400	3444.	02-11-57	174.80		

MOORE COUNTY

WATER LEVEL MEASUREMENTS, IN FEET, BELOW LAND SURFACE - CONTINUED
 * DENOTES WELL PUMPED RECENTLY OR NEARBY WELL PUMPING

STATE WELL NUMBER	DISTRICT WELL NUMBER	DEPTH OF WELL	ELEVATION OF LAND SURFACE	DATE	MEASURE- MENT	CHANGE IN WATER LEVEL FROM PREVIOUS MEASUREMENT	
						DECLINE	RISE
03-59-802	M-68	400	3444.	03-03-58	176.43	1.63	
				02-20-60	180.70	4.27	
				01-10-61	182.75	2.05	
				01-31-62	184.78	2.03	
				01-09-63	188.69	3.91	
				01-20-64	196.05	7.36	
				01-13-65	203.52	7.47	
				01-31-66	205.14	1.62	
				01-14-67	216.40	11.26	
				01-29-69	225.93	9.53	
				01-15-70	227.63	1.70	
				01-28-71	235.69	8.06	
				03-59-803	M-67	440	3440.
03-03-58	173.83	1.68					
03-59-804	M-71	391	3394.14	02-07-52	154.22		
				01-12-53	153.82		0.40
				02-25-53	153.91	0.09	
				05-05-53	154.06	0.15	
				01-07-54	155.86	1.80	
01-19-55	157.75	1.89					
03-59-805	M-372	421		07-01-60	229.00		
				01-06-61	168.94		60.06
				01-31-62	170.73	1.79	
03-59-806	M-72	421	3394.41	10-29-53	161.86		
				01-19-55	164.40	2.54	
				03-03-56	164.97	0.57	
				02-11-57	171.15	6.18	
				02-25-58	169.30		1.85
				02-24-59	171.50	2.20	
				02-22-60	174.40	2.90	
				01-06-61	176.38	1.98	
				01-31-62	177.25	0.87	
				01-09-63	183.89	6.64*	
				02-14-63	182.20		1.69
				01-20-64	192.25	10.05	
				01-31-66	194.60	2.35	
				01-14-67	200.41	5.81	
				01-26-68	207.90	7.49	
01-29-69	210.09	2.19					

MOORE COUNTY

WATER LEVEL MEASUREMENTS, IN FEET, BELOW LAND SURFACE - CONTINUED
 * DENOTES WELL PUMPED RECENTLY OR NEARBY WELL PUMPING

STATE WELL NUMBER	DISTRICT WELL NUMBER	DEPTH OF WELL	ELEVATION OF LAND SURFACE	DATE	MEASURE- MENT	CHANGE IN WATER LEVEL FROM PREVIOUS MEASUREMENT	
						DECLINE	RISE
03-59-806	M-72	421	3394.41	01-15-70	210.43	0.34	
03-59-807	M-433	400		01-29-66	192.90		
				01-14-67	206.08	13.18	
				01-26-68	208.43	2.35	
				01-29-69	212.98	4.55	
				01-20-70	214.66	1.68	
				01-27-71	219.84	5.18	
03-59-901	M-184	308	3394.79	02-07-52	153.22		
				02-22-61	165.48	12.26	
				01-31-62	167.18	1.70	
				01-09-63	171.51	4.33*	
				01-20-64	174.36	2.85	
				01-13-65	177.14	2.78	
				01-29-66	179.26	2.12	
				01-13-67	184.59	5.33	
				01-26-68	188.00	3.41	
				01-29-69	197.33	9.33	
				01-17-70	198.18	0.85	
03-59-902	M-221	367	3376.	02-11-57	159.54		
				03-03-58	159.07		0.47
				02-24-59	159.83	0.76	
				03-07-60	160.20	0.37	
				01-06-61	161.50	1.30	
				01-31-62	162.60	1.10	
				01-09-63	170.76	8.16*	
				02-14-63	165.06		5.70
				01-20-64	167.20	2.14	
				01-13-67	179.18	11.98	
03-59-903	M-209	359		01-13-65	178.14		
				01-31-66	182.80	4.66	
				01-13-67	188.92	6.12	
				01-26-68	192.42	3.50	
				01-29-69	194.43	2.01	
				01-17-70	195.03	0.60	
06-01-101	M-12	435		05-30-53	205.46		
				02-11-60	218.30	12.84	
				01-12-61	218.92	0.62	

MOORE COUNTY

WATER LEVEL MEASUREMENTS, IN FEET, BELOW LAND SURFACE - CONTINUED
 * DENOTES WELL PUMPED RECENTLY OR NEARBY WELL PUMPING

STATE WELL NUMBER	DISTRICT WELL NUMBER	DEPTH OF WELL	ELEVATION OF LAND SURFACE	DATE	MEASURE- MENT	CHANGE IN WATER LEVEL FROM PREVIOUS MEASUREMENT	
						DECLINE	RISE
06-01-101	M-12	435		01-30-62	220.40	1.48	
				01-10-63	231.70	11.30*	
				02-13-63	223.60		8.10
				01-21-64	228.72	5.12	
				01-14-65	233.29	4.57	
				02-11-66	236.12	2.83	
				01-12-67	242.70	6.58	
				01-17-69	251.40	8.70	
				01-13-70	254.36	2.96	
				01-28-71	260.12	5.76	
06-01-102	M-10	556		02-28-56	217.25		
				02-12-57	219.08	1.83	
				03-19-58	218.54		0.54
				02-23-59	220.40	1.86	
				02-11-60	223.10	2.70	
				01-12-61	224.02	0.92	
				02-08-62	225.12	1.10	
				01-10-63	230.48	5.36	
				02-13-63	228.92		1.56
				01-21-64	232.35	3.43	
				01-14-65	237.33	4.98	
				02-11-66	241.26	3.93	
				01-09-67	247.31	6.05	
				01-25-68	252.71	5.40	
01-17-69	257.71	5.00					
06-01-103	M-262	483		03-19-58	210.10		
				02-23-59	211.75	1.65	
				02-11-60	214.15	2.40	
				01-10-61	215.12	0.97	
				02-08-62	216.88	1.76	
				01-10-63	221.18	4.30	
				02-14-63	219.52		1.66
				01-27-64	223.33	3.81	
				01-14-65	228.18	4.85	
				02-11-66	231.31	3.13	
				01-19-67	238.42	7.11	
				01-25-68	245.08	6.66	
				01-21-69	250.09	5.01	
01-14-70	245.03		5.06				
01-30-71	250.56	5.53					
06-01-201	M-228	308	3594.53	03-13-56	200.97		

MOORE COUNTY

WATER LEVEL MEASUREMENTS, IN FEET, BELOW LAND SURFACE - CONTINUED
 * DENOTES WELL PUMPED RECENTLY OR NEARBY WELL PUMPING

STATE WELL NUMBER	DISTRICT WELL NUMBER	DEPTH OF WELL	ELEVATION OF LAND SURFACE	DATE	MEASURE- MENT	CHANGE IN WATER LEVEL FROM PREVIOUS MEASUREMENT	
						DECLINE	RISE
06-01-201	M-228	308	3594.53	02-12-57	204.24	3.27	
				03-19-58	205.80	1.56	
				02-23-59	207.20	1.40	
				02-11-60	209.30	2.10	
				01-11-61	210.69	1.39	
				02-08-62	212.33	1.64	
				01-10-63	215.78	3.45	
				01-27-64	219.00	3.22	
				01-15-65	221.54	2.54	
				02-09-66	224.65	3.11	
				01-17-67	230.20	5.55	
				01-25-68	233.83	3.63	
				01-18-69	237.02	3.19	
01-19-70	241.56	4.54					
01-30-71	244.38	2.82					
06-01-301	M-32	336	3567.70	03-19-58	199.19		
				12-19-58	202.51	3.32	
				02-23-59	200.85		1.66
				04-09-59	218.50	17.65*	
				02-11-60	202.90		15.60
				01-10-61	204.84	1.94	
				02-03-62	206.45	1.61	
				01-10-63	210.86	4.41	
				02-13-63	210.38		0.48
				01-27-64	214.85	4.47	
				01-12-65	218.69	3.84	
				01-17-67	225.65	6.96	
				01-29-69	243.71	18.06*	
				01-13-70	238.86		4.85
01-28-71	239.30	0.44					
06-01-302	M-125	387	3573.69	02-09-53	194.78		
				01-21-55	194.84	0.06	
				02-29-56	197.50	2.66*	
06-01-303	M-124	333	3567.87	10-05-53	199.02		
				03-03-58	209.53	10.51	
				12-18-58	212.27	2.74	
				02-23-59	211.10		1.17
				02-22-60	214.00	2.90	
				01-10-61	217.17	3.17	
				02-03-62	219.75	2.58	
				01-10-63	223.80	4.05	

MOORE COUNTY

WATER LEVEL MEASUREMENTS, IN FEET, BELOW LAND SURFACE - CONTINUED
 * DENOTES WELL PUMPED RECENTLY OR NEARBY WELL PUMPING

STATE WELL NUMBER	DISTRICT WELL NUMBER	DEPTH OF WELL	ELEVATION OF LAND SURFACE	DATE	MEASURE- MENT	CHANGE IN WATER LEVEL FROM PREVIOUS MEASUREMENT	
						DECLINE	RISE
06-01-303	M-124	333	3567.87	02-14-63	223.08		0.72
				01-27-64	229.30	6.22	
				01-12-65	234.11	4.81	
				02-09-66	236.47	2.36	
				01-21-69	247.21	10.74	
				01-15-70	251.33	4.12	
				01-29-71	253.74	2.41	
06-01-304	M486	495		01-12-65	229.68		
				02-09-66	230.51	0.83	
				01-17-67	236.50	5.99	
				01-25-68	239.94	3.44	
				01-18-69	242.86	2.92	
				01-22-70	246.79	3.93	
				01-27-71	248.72	1.93	
06-01-401	M-201	525		02-12-57	210.21		
				03-19-58	211.34	1.13	
				02-23-59	213.10	1.76	
				02-11-60	214.50	1.40	
				01-11-61	215.27	0.77	
				01-29-62	215.90	0.63	
				01-10-63	217.75	1.85	
				01-22-64	221.38	3.63	
				01-14-65	225.85	4.47	
				02-10-66	227.84	1.99	
				01-19-67	232.99	5.15	
				01-19-68	237.50	4.51	
				01-21-69	241.03	3.53	
				01-17-70	244.01	2.98	
	01-30-71	249.43	5.42				
06-01-402	M-1	375		02-11-66	224.03		
				01-19-67	229.82	5.79	
				01-25-68	234.15	4.33	
				01-17-69	239.29	5.14	
				01-13-70	243.41	4.12	
				01-28-71	249.63	6.22	
06-01-501	M-632	485		01-11-65	225.16		
				02-11-66	227.04	1.88	
				01-17-67	233.08	6.04	
				01-24-68	233.69	0.61	

MOORE COUNTY

WATER LEVEL MEASUREMENTS, IN FEET, BELOW LAND SURFACE - CONTINUED
 * DENOTES WELL PUMPED RECENTLY OR NEARBY WELL PUMPING

STATE WELL NUMBER	DISTRICT WELL NUMBER	DEPTH OF WELL	ELEVATION OF LAND SURFACE	DATE	MEASURE- MENT	CHANGE IN WATER LEVEL FROM PREVIOUS MEASUREMENT	
						DECLINE	RISE
06-01-501	M-632	485		01-17-69	240.96	7.27	
				01-24-70	243.01	2.05	
				01-27-71	249.00	5.99	
06-01-601	M-260	444		02-13-57	198.57		
				03-20-58	197.97		0.60
				02-23-59	198.40	0.43	
				02-22-60	198.15		0.25
				01-10-61	197.75		0.40
				02-03-62	198.02	0.27	
				01-10-63	199.32	1.30	
				01-27-64	201.55	2.23	
				01-12-65	203.27	1.72	
				02-03-66	204.43	1.16	
				01-19-67	207.13	2.70	
				01-18-69	208.55	1.42	
				01-15-70	212.61	4.06	
				01-30-71	213.29	0.68	
06-01-602	M-111			03-12-56	200.00		
				02-13-57	199.68		0.32
06-01-603	M-301	419		03-20-58	204.17		
				02-23-59	205.25	1.08	
				03-01-60	205.55	0.30	
				01-10-61	205.81	0.26	
				02-02-62	206.95	1.14	
				01-10-63	208.45	1.50	
				01-27-64	209.67	1.22	
				01-12-65	210.84	1.17	
				02-09-66	212.02	1.18	
				01-16-67	213.90	1.88	
				01-24-68	216.30	2.40	
				01-21-69	219.86	3.56	
				01-20-70	222.92	3.06	
				01-27-71	226.88	3.96	
06-01-701	M-300	405		03-19-58	236.80		
				05-12-60	319.00	82.20 *	
				05-17-60	286.00		33.00
				02-03-62	240.51		45.49
				01-11-65	246.87	6.36	
				02-09-66	247.86	0.99	

MOORE COUNTY

WATER LEVEL MEASUREMENTS, IN FEET, BELOW LAND SURFACE - CONTINUED
 * DENOTES WELL PUMPED RECENTLY OR NEARBY WELL PUMPING

STATE WELL NUMBER	DISTRICT WELL NUMBER	DEPTH OF WELL	ELEVATION OF LAND SURFACE	DATE	MEASURE- MENT	CHANGE IN WATER LEVEL FROM PREVIOUS MEASUREMENT	
						DECLINE	RISE
06-01-701	M-300	405		01-19-67	255.50	7.64	
				01-23-68	259.43	3.93	
				01-27-71	267.71	8.28	
06-01-702	M-137	350		02-14-57	236.00		
				03-19-58	237.79	1.79	
				02-23-59	238.50	0.71	
				02-11-60	239.60	1.10	
				01-10-61	240.19	0.59	
				02-03-62	240.80	0.61	
				01-10-63	242.07	1.27	
				01-27-64	247.64	5.57	
				01-11-65	248.96	1.32	
				02-09-66	251.82	2.86	
				01-17-67	257.47	5.65	
				01-24-68	265.72	8.25	
				01-21-69	269.31	3.59	
				01-16-70	272.18	2.87	
01-29-71	275.20	3.02					
06-01-801	M-135	337		02-03-62	231.47		
06-01-802	M-138	360	3636.73	03-12-56	248.66		
				03-19-58	250.86	2.20	
06-01-803	M-142	435	3617.40	01-29-54	237.59		
				03-20-58	240.37	2.78	
				02-23-59	240.80	0.43	
				03-01-60	241.05	0.25	
				01-09-61	241.01		0.04
				02-02-62	241.12	0.11	
				01-11-63	242.16	1.04	
				01-24-64	246.18	4.02	
				01-12-65	248.38	2.20	
				02-02-66	249.06	0.68	
				01-21-69	257.03	7.97	
				01-16-70	261.07	4.04	
				01-29-71	262.50	1.43	
06-01-804	M-744	474		02-09-66	240.36		
				01-15-67	245.35	4.99	
				01-24-68	249.11	3.76	

MOORE COUNTY

WATER LEVEL MEASUREMENTS, IN FEET, BELOW LAND SURFACE - CONTINUED
 * DENOTES WELL PUMPED RECENTLY OR NEARBY WELL PUMPING

STATE WELL NUMBER	DISTRICT WELL NUMBER	DEPTH OF WELL	ELEVATION OF LAND SURFACE	DATE	MEASURE- MENT	CHANGE IN WATER LEVEL FROM PREVIOUS MEASUREMENT	
						DECLINE	RISE
06-01-804	M-744	474		01-15-69	252.62	3.51	
06-02-101	M-33	368		03-09-53	184.15		
				02-12-57	193.65	9.50	
				03-03-58	195.50	1.85	
				12-19-58	197.11	1.61	
				02-23-59	196.40		0.71
				03-07-60	198.55	2.15	
				01-18-61	200.77	2.22	
				02-03-62	202.29	1.52	
				01-09-63	205.89	3.60	
				01-27-64	211.03	5.14	
				01-12-65	215.22	4.19	
				02-01-66	218.80	3.58	
				01-15-67	223.76	4.96	
				01-25-68	227.00	3.24	
				01-28-69	230.97	3.97	
				01-13-70	238.86	7.89	
				01-28-71	240.27	1.41	
06-02-102	M-101	414	3518.88	02-23-50	179.62		
				01-08-51	180.37	0.75	
				01-07-54	182.88	2.51	
				01-21-55	186.25	3.37	
				02-11-57	190.78	4.53	
				03-03-58	191.88	1.10	
				02-23-59	192.95	1.07	
				03-07-60	195.50	2.55	
				01-10-61	197.32	1.82	
				02-03-62	199.32	2.00	
				01-09-63	202.09	2.77	
				01-27-64	209.56	7.47	
				01-12-65	213.31	3.75	
				02-09-66	216.18	2.87	
				01-15-67	221.55	5.37	
				01-21-69	224.71	3.16	
				01-15-70	238.78	14.07	
				01-29-71	243.38	4.60	
06-02-103	M-1	250		07-11-67	220.33		
				08-16-67	220.69	0.36	
				12-14-67	222.50	1.81	
				02-22-68	222.42		0.08
				04-25-68	222.69	0.27	

MOORE COUNTY

WATER LEVEL MEASUREMENTS, IN FEET, BELOW LAND SURFACE - CONTINUED
 * DENOTES WELL PUMPED RECENTLY OR NEARBY WELL PUMPING

STATE WELL NUMBER	DISTRICT WELL NUMBER	DEPTH OF WELL	ELEVATION OF LAND SURFACE	DATE	MEASURE- MENT	CHANGE IN WATER LEVEL FROM PREVIOUS MEASUREMENT	
						DECLINE	RISE
06-02-103	M-1	250		06-12-68	216.54		6.15
				08-22-68	223.46	6.92	
				10-24-68	223.82	0.36	
				12-18-68	224.11	0.29	
				02-26-69	224.40	0.29	
				04-23-69	225.02	0.62	
				06-25-69	225.44	0.42	
				08-22-69	227.10	1.66	
				10-23-69	227.62	0.52	
				12-17-69	226.84		0.78
				02-18-70	226.85	0.01	
				04-22-70	227.40	0.55	
				06-10-70	228.64	1.24	
				08-18-70	228.81	0.17	
06-02-104	M-108	450		08-18-70	232.40		
				10-13-70	233.00	0.60	
				12-15-70	232.98		0.02
				02-10-71	235.00	2.02	
				04-29-71	235.96	0.96	
06-02-201	M-98	350	3511.53	02-23-50	181.36		
				01-10-51	182.57	1.21	
				02-07-52	182.88	0.31	
				01-13-53	183.45	0.57	
				10-05-53	188.37	4.92	
				01-07-54	184.69		3.68
				01-13-55	185.73	1.04	
				02-11-57	189.80	4.07	
				02-23-59	191.32	1.52	
				02-22-60	193.10	1.78	
				01-10-61	194.70	1.60	
				02-03-62	196.40	1.70	
				01-09-63	201.85	5.45	
				02-14-63	198.62		3.23
				01-10-64	203.18	4.56	
				01-12-65	207.30	4.12	
				02-03-66	210.07	2.77	
				01-15-67	215.59	5.52	
				01-25-68	219.07	3.48	
				01-21-69	222.79	3.72	
01-14-70	226.56	3.77					
01-29-71	229.59	3.03					

MOORE COUNTY

WATER LEVEL MEASUREMENTS, IN FEET, BELOW LAND SURFACE
 * DENOTES WELL PUMPED RECENTLY OR NEARBY WELL PUMPING

STATE WELL NUMBER	DISTRICT WELL NUMBER	DEPTH OF WELL	ELEVATION OF LAND SURFACE	DATE	MEASURE- MENT	CHANGE IN WATER LEVEL FROM PREVIOUS MEASUREMENT	
						DECLINE	RISE
06-02-301	M-52	400		01-29-54	172.40		
				02-13-57	175.85	3.45	
				03-03-58	176.90	1.05	
				02-23-59	178.10	1.20	
				02-22-60	179.40	1.30	
				01-10-61	180.49	1.09	
				02-02-62	181.75	1.26	
				01-10-63	184.70	2.95	
				01-24-64	187.40	2.70	
				01-12-65	190.09	2.69	
				02-01-66	193.55	3.46	
01-29-69	204.78	11.23					
06-02-701	M-263	417		02-13-57	202.35		
				03-20-58	201.98		0.37
				02-23-59	202.50	0.52	
				03-01-60	202.82	0.32	
				01-10-61	202.80		0.02
				02-02-62	203.30	0.50	
				01-14-63	204.80	1.50	
				01-10-64	210.27	5.47	
				01-12-65	214.38	4.11	
06-02-702	M-202	486	3581.56	02-23-59	236.00		
				03-01-60	236.05	0.05	
				01-09-61	236.60	0.55	
				02-02-62	236.73	0.13	
				01-14-63	239.26	2.53	
				02-14-63	238.85		0.41
				01-24-64	246.13	7.28	
				01-12-65	250.54	4.41	
				02-02-66	253.50	2.96	
				01-18-67	259.63	6.13	
				01-25-68	264.31	4.68	
				01-21-69	268.27	3.96	
				01-17-70	272.19	3.92	
				01-30-71	275.26	3.07	
06-02-703	M-708	454		01-13-65	219.73		
06-02-704	M-565	532		06-08-64	241.64		
				01-12-65	242.38	0.74	
				02-02-66	244.46	2.08	

MOORE COUNTY

WATER LEVEL MEASUREMENTS, IN FEET, BELOW LAND SURFACE - CONTINUED
 * DENOTES WELL PUMPED RECENTLY OR NEARBY WELL PUMPING

STATE WELL NUMBER	DISTRICT WELL NUMBER	DEPTH OF WELL	ELEVATION OF LAND SURFACE	DATE	MEASURE- MENT	CHANGE IN WATER LEVEL FROM PREVIOUS MEASUREMENT	
						DECLINE	RISE
06-02-704	M-565	532		01-18-67	247.07	2.61	
				01-17-69	255.56	8.49	
				01-21-70	259.52	3.96	
06-02-801	M-588	428		01-13-65	199.18		
				02-01-66	205.24	6.06	
				01-25-68	226.21	20.97	
				01-16-69	229.79	3.58	
				01-24-70	233.11	3.32	
				01-27-71	236.65	3.54	
06-02-802	M-717	423		06-08-64	197.37		
				01-12-65	200.97	3.60	
				02-01-66	209.72	8.75	
				01-25-68	226.45	16.73	
				01-15-69	233.53	7.08	
				01-23-70	237.58	4.05	
				01-28-71	241.26	3.68	
06-02-901	M-84	400	3483.56	01-29-54	181.50		
				02-13-57	183.70	2.20	
				03-20-58	180.72		2.98
				12-17-58	182.04	1.32	
				02-21-59	181.00		1.04
				02-25-60	181.25	0.25	
				01-10-61	181.70	0.45	
				02-02-62	183.18	1.48	
				01-14-63	186.22	3.04	
				03-06-64	189.00	2.78	
				01-13-65	197.04	8.04	
				02-03-66	202.42	5.38	
				01-16-67	210.82	8.40	
				06-02-902	M-480	490	
02-02-66	223.72	6.16					
01-25-68	240.03	16.31					
01-18-69	243.51	3.48					
06-02-903	M-676	466		02-01-66	205.30		
				01-16-67	209.61	4.31	
				01-25-68	214.14	4.53	
				01-17-69	217.69	3.55	

MOORE COUNTY

WATER LEVEL MEASUREMENTS, IN FEET, BELOW LAND SURFACE - CONTINUED
 * DENOTES WELL PUMPED RECENTLY OR NEARBY WELL PUMPING

STATE WELL NUMBER	DISTRICT WELL NUMBER	DEPTH OF WELL	ELEVATION OF LAND SURFACE	DATE	MEASURE- MENT	CHANGE IN WATER LEVEL FROM PREVIOUS MEASUREMENT	
						DECLINE	RISE
06-02-903	M-676	466		01-24-70	221.58	3.89	
06-03-101	M-54	404		02-09-54	172.35		
				02-22-60	190.90	18.55 *	
				01-09-61	188.86		2.04
				02-02-62	190.25	1.39	
				01-09-63	192.52	2.27	
				01-20-64	199.52	7.00	
				01-13-65	202.27	2.75	
				02-01-66	204.75	2.48	
				01-15-67	212.97	8.22	
				01-26-68	215.00	2.03	
				01-29-69	219.43	4.43	
				01-28-71	224.72	5.29	
06-03-102	M-11	475	3469.	03-15-59	172.00		
				02-22-60	184.32	12.32	
06-03-103	M-63	485	3454.94	01-07-54	172.84		
				01-19-55	175.56	2.72	
				03-03-56	178.70	3.14	
				02-25-58	182.72	4.02	
				02-24-59	184.78	2.06	
				02-22-60	186.30	1.52	
				01-10-61	187.87	1.57	
06-03-201	M-66	450	3440.12	10-29-53	176.79		
				01-19-55	178.92	2.13	
				03-03-56	181.98	3.06	
06-03-202	M-65	413	3440.52	03-03-56	183.43		
				02-24-59	190.12	6.69	
				02-22-60	192.05	1.93	
				01-09-61	193.58	1.53	
				01-31-62	194.94	1.36	
				01-09-63	200.96	6.02	
				01-20-64	207.04	6.08	
				01-13-65	211.14	4.10	
				01-21-69	226.30	15.16	
				01-14-70	228.02	1.72	
				01-28-71	232.92	4.90	

MOORE COUNTY

WATER LEVEL MEASUREMENTS, IN FEET, BELOW LAND SURFACE
 * DENOTES WELL PUMPED RECENTLY OR NEARBY WELL PUMPING

STATE WELL NUMBER	DISTRICT WELL NUMBER	DEPTH OF WELL	ELEVATION OF LAND SURFACE	DATE	MEASURE- MENT	CHANGE IN WATER LEVEL FROM PREVIOUS MEASUREMENT	
						DECLINE	RISE
06-03-203	M-64	291	3438.21	02-23-50	171.89		
				07-07-50	172.09	0.20	
				02-07-52	172.15	0.06	
				01-12-53	172.62	0.47	
				05-04-53	172.72	0.10	
				03-03-56	180.63	7.91	
				02-11-57	185.08	4.45	
				02-25-58	184.95		0.13
				02-24-59	186.85	1.90	
				02-22-60	188.52	1.67	
				01-09-61	190.03	1.51	
				01-31-62	191.65	1.62	
				01-09-63	197.28	5.63	
				02-04-63	196.25		1.03
				01-20-64	204.40	8.15	
				01-13-65	204.79	0.39	
				02-01-66	208.65	3.86	
				01-14-67	216.99	8.34	
				01-29-69	223.30	6.31	
				01-14-70	225.94	2.64	
01-28-71	231.05	5.11					
06-03-204	M-74	401	3407.41	02-25-53	164.02		
				10-29-53	169.15	5.13	
				12-11-53	167.25		1.90
				01-07-54	166.45		0.80
				01-19-55	169.45	3.00	
				02-11-57	176.05	6.60	
				03-03-58	177.85	1.80	
				03-10-59	178.75	0.90	
				02-22-60	181.30	2.55	
				01-06-61	186.29	4.99	
				03-02-61	182.50		3.79
				01-31-62	184.91	2.41	
				01-09-63	191.36	6.45	
				02-14-63	188.91		2.45
				01-20-64	197.80	8.89	
				01-13-65	202.64	4.84	
				02-01-66	202.90	0.26	
				01-14-67	209.85	6.95	
01-28-71	226.59	16.74					
06-03-205	M-73	307	3396.56	10-29-53	163.11		
				01-19-55	165.22	2.11	
				03-03-56	166.62	1.40	

MOORE COUNTY

WATER LEVEL MEASUREMENTS, IN FEET, BELOW LAND SURFACE - CONTINUED
 * DENOTES WELL PUMPED RECENTLY OR NEARBY WELL PUMPING

STATE WELL NUMBER	DISTRICT WELL NUMBER	DEPTH OF WELL	ELEVATION OF LAND SURFACE	DATE	MEASURE- MENT	CHANGE IN WATER LEVEL FROM PREVIOUS MEASUREMENT	
						DECLINE	RISE
06-03-205	M-73	307	3396.56	02-11-57	170.70	4.08	
				02-25-58	171.73	1.03	
				02-24-59	174.22	2.49	
				02-22-60	176.30	2.08	
				01-06-61	178.35	2.05	
				01-31-62	179.00	0.65	
				01-09-63	184.19	5.19	
				02-14-63	182.15		2.04
				01-20-64	191.92	9.77	
				01-13-65	196.15	4.23	
				02-01-66	197.80	1.65	
				01-14-67	203.89	6.09	
				01-26-68	210.53	6.64	
				01-29-69	212.91	2.38	
				01-15-70	213.19	0.28	
01-28-71	218.62	5.43					
06-03-206	M-290	380		02-22-60	175.00		
				01-06-61	176.57	1.57	
				01-31-62	177.60	1.03	
				01-09-63	186.43	8.83	
				01-20-64	190.10	3.67*	
				01-13-65	193.90	3.80	
				02-01-66	195.18	1.28	
				01-14-67	203.00	7.82	
				01-26-68	210.08	7.08	
				01-21-69	208.77		1.31
				01-19-70	209.12	0.35	
	01-27-71	217.83	8.71				
06-03-207	M484	454		01-12-65	199.82		
				02-01-66	201.33	1.51	
				01-14-67	209.31	7.98	
				01-26-68	214.59	5.28	
				01-29-69	215.10	0.51	
				01-29-69	215.10	0.00	
				01-22-70	219.81	4.71	
				01-22-70	219.81	0.00	
	01-27-71	225.01	5.20				
06-03-208	M-229	530		01-13-65	186.39		
				01-31-66	187.80	1.41	
				01-14-67	194.60	6.80	

MOORE COUNTY

WATER LEVEL MEASUREMENTS, IN FEET, BELOW LAND SURFACE
 * DENOTES WELL PUMPED RECENTLY OR NEARBY WELL PUMPING

STATE WELL NUMBER	DISTRICT WELL NUMBER	DEPTH OF WELL	ELEVATION OF LAND SURFACE	DATE	MEASURE- MENT	CHANGE IN WATER LEVEL FROM PREVIOUS MEASUREMENT	
						DECLINE	RISE
06-03-301	13			02-23-50	147.58		
				12-29-51	147.71	0.13	
				02-07-52	147.20		0.51
				01-12-53	147.34	0.14	
				02-25-53	147.25		0.09
				10-29-53	147.22		0.03
				01-07-54	147.75	0.53	
				01-19-55	148.30	0.55	
				03-03-56	149.10	0.80	
				02-11-57	149.96	0.86	
		06-03-302	M-75		3342.	02-07-52	111.06
				01-12-53	111.90	0.84	
				02-25-53	112.19	0.29	
				01-07-54	110.98		1.21
				01-19-55	111.97	0.99	
				03-03-56	112.70	0.73	
				02-11-57	112.63		0.07
				02-25-58	113.25	0.62	
				12-18-58	113.61	0.36	
				02-22-60	114.61	1.00	
				01-06-61	114.54		0.07
				01-31-62	115.05	0.51	
				01-09-63	114.82		0.23
				03-06-64	115.75	0.93	
		01-13-65	117.25	1.50			
06-03-303	5			02-23-50	96.33		
				02-07-52	95.62		0.71
				01-12-53	95.61		0.01
				01-07-54	96.03	0.42	
06-03-401	M-205		393 3443.73	02-13-57	162.45		
				03-20-58	162.23		0.22
				02-21-59	164.00	1.77	
				02-25-60	164.15	0.15	
				01-09-61	164.48	0.33	
				01-14-63	168.23	3.75	
				01-23-64	175.65	7.42*	
				01-13-65	175.47		0.18
				02-01-66	178.09	2.62	
				01-16-67	182.35	4.26	

MOORE COUNTY

WATER LEVEL MEASUREMENTS, IN FEET, BELOW LAND SURFACE
 * DENOTES WELL PUMPED RECENTLY OR NEARBY WELL PUMPING

STATE WELL NUMBER	DISTRICT WELL NUMBER	DEPTH OF WELL	ELEVATION OF LAND SURFACE	DATE	MEASURE- MENT	CHANGE IN WATER LEVEL FROM PREVIOUS MEASUREMENT	
						DECLINE	RISE
06-03-402	M-271	398	3444.	02-21-59	182.45		
				02-25-60	183.90	1.45	
				01-09-61	185.47	1.57	
				02-02-62	186.20	0.73	
				01-14-63	191.70	5.50	
				02-14-63	190.14		1.56
				01-13-65	200.02	9.88	
				02-01-66	203.33	3.31	
				01-16-67	207.55	4.22	
				01-21-69	211.38	3.83	
				01-15-70	215.09	3.71	
				01-27-71	223.80	8.71	
06-03-501	M-596	481		01-13-65	182.61		
				02-01-66	183.32	0.71	
				01-16-67	187.46	4.14	
				01-26-68	193.86	6.40	
				01-16-69	197.61	3.75	
06-03-801	M-215	408	3425.22	03-12-56	178.20		
				03-20-58	179.32	1.12	
				02-21-59	181.30	1.98	
				02-25-60	182.90	1.60	
				01-09-61	183.90	1.00	
				02-02-62	185.62	1.72	
				01-14-63	188.70	3.08	
				01-23-64	195.26	6.56	
				01-13-65	197.76	2.50	
				02-01-66	199.25	1.49	
				01-26-68	206.64	7.39	
				01-21-69	210.48	3.84	
				01-17-70	213.66	3.18	
				01-30-71	217.14	3.48	
06-03-802	M-567	489		01-13-65	203.75		
				02-01-66	205.81	2.06	
				01-16-67	211.22	5.41	
				01-25-68	213.00	1.78	
				01-17-69	217.63	4.63	
				01-21-70	220.98	3.35	
				01-27-71	224.12	3.14	
06-03-803	M-394	459		01-13-65	205.95		

MOORE COUNTY

WATER LEVEL MEASUREMENTS, IN FEET, BELOW LAND SURFACE - CONTINUED
 * DENOTES WELL PUMPED RECENTLY OR NEARBY WELL PUMPING

STATE WELL NUMBER	DISTRICT WELL NUMBER	DEPTH OF WELL	ELEVATION OF LAND SURFACE	DATE	MEASURE- MENT	CHANGE IN WATER LEVEL FROM PREVIOUS MEASUREMENT	
						DECLINE	RISE
06-03-803	M-394	459		02-01-66	207.75	1.80	
				01-16-67	213.15	5.40	
				01-25-68	214.00	0.85	
				01-20-69	218.70	4.70	
				01-27-71	224.81	6.11	
06-03-901	M-76	387	3386.	02-13-57	204.64		
				03-20-58	203.92		0.72
				12-18-58	205.07	1.15	
				02-21-59	204.50		0.57
				02-25-60	205.50	1.00	
				05-11-60	207.55	2.05	
				02-06-61	207.05		0.50
				02-02-62	209.78	2.73	
				01-09-63	212.14	2.36	
				01-23-64	216.70	4.56	
				01-13-65	219.49	2.79	
				02-01-66	221.55	2.06	
				01-16-67	225.61	4.06	
				01-26-68	226.83	1.22	
01-27-69	230.01	3.18					
01-13-70	232.14	2.13					
06-09-201	WM-32			07-27-56	228.67		
				09-24-56	228.98	0.31	
				02-21-57	229.25	0.27	
06-09-202	M-223	376	3630.64	03-06-56	246.26		
				02-21-57	247.33	1.07	
				03-20-58	247.05		0.28
				02-23-59	247.20	0.15	
				03-01-60	246.80		0.40
				01-09-61	247.44	0.64	
				02-02-62	246.75		0.69
				01-11-63	248.78	2.03	
				01-24-64	249.35	0.57	
				01-12-65	249.35	0.00	
				02-15-66	253.92	4.57	
				01-18-67	252.50		1.42
				01-18-69	255.02	2.52	
				01-19-70	255.88	0.86	
01-30-71	256.41	0.53					

MOORE COUNTY

WATER LEVEL MEASUREMENTS, IN FEET, BELOW LAND SURFACE
 * DENOTES WELL PUMPED RECENTLY OR NEARBY WELL PUMPING

STATE WELL NUMBER	DISTRICT WELL NUMBER	DEPTH OF WELL	ELEVATION OF LAND SURFACE	DATE	MEASURE- MENT	CHANGE IN WATER LEVEL FROM PREVIOUS MEASUREMENT	
						DECLINE	RISE
06-09-301	M-143A	386	3620.38	03-20-58	253.48		
				02-23-59	253.10		0.38
				03-01-60	252.70		0.40
				01-18-61	252.40		0.30
				02-02-62	254.62	2.22	
				01-11-63	256.24	1.62	
06-09-302	M-693	486		02-16-66	250.12		
				01-18-67	257.31	7.19	
				01-25-68	260.35	3.04	
				01-07-69	264.10	3.75	
				01-24-70	268.00	3.90	
				01-28-71	272.31	4.31	
06-09-303	M-716	485		01-14-65	248.61		
				02-02-66	253.52	4.91	
				01-18-67	261.00	7.48	
				01-25-68	264.33	3.33	
				01-15-69	268.16	3.83	
				01-23-70	272.07	3.91	
				01-28-71	276.23	4.16	
06-09-701	M-155	300		04-08-58	101.25		
				02-20-59	101.20		0.05
				02-10-60	101.35	0.15	
				01-18-61	101.09		0.26
				02-07-62	101.62	0.53	
				01-14-63	102.09	0.47	
				01-22-64	102.46	0.37	
				01-15-65	102.25		0.21
				02-15-66	101.57		0.68
				01-18-67	102.48	0.91	
01-25-68	102.60	0.12					
06-10-301	M-211	430	3475.14	03-06-56	200.50		
				02-13-57	200.61	0.11	
				03-20-58	200.70	0.09	
06-10-302	M-364	295		01-14-65	218.99		
				02-03-66	220.06	1.07	
				01-16-67	223.11	3.05	
				01-26-68	223.61	0.50	

MOORE COUNTY

WATER LEVEL MEASUREMENTS, IN FEET, BELOW LAND SURFACE - CONTINUED
 * DENOTES WELL PUMPED RECENTLY OR NEARBY WELL PUMPING

STATE WELL NUMBER	DISTRICT WELL NUMBER	DEPTH OF WELL	ELEVATION OF LAND SURFACE	DATE	MEASURE- MENT	CHANGE IN WATER LEVEL FROM PREVIOUS MEASUREMENT	
						DECLINE	RISE
06-10-302	M-364	295		01-20-69	224.63	1.02	
06-11-101	M-87	335	3459.	02-13-57	199.90		
				03-20-58	200.65	0.75	
				02-21-59	201.05	0.40	
				03-01-60	201.60	0.55	
				01-09-61	202.30	0.70	
				02-02-62	202.88	0.58	
				01-14-63	205.66	2.78	
				01-23-64	207.87	2.21	
				01-15-65	212.80	4.93	
				02-03-66	215.10	2.30	
06-11-201	M-89	437	3428.	03-20-58	206.25		
				12-18-58	208.58	2.33	
				02-21-59	206.95		1.63
				01-09-61	208.00	1.05	
				01-14-65	216.98	8.98	
06-11-202	M-214	423	3406.77	03-06-56	224.67		
				02-13-57	226.54	1.87	
				03-20-58	226.62	0.08	
				02-21-59	227.70	1.08	
				01-06-61	228.13	0.43	
				02-02-62	228.94	0.81	
				01-09-63	229.75	0.81	
				01-23-64	231.00	1.25	
				01-14-65	234.44	3.44	
				01-26-68	244.51	10.07	
				01-17-70	248.35	3.84	
				01-30-71	253.14	4.79	
07-07-301	M-471	530		01-06-65	296.27		
				02-10-66	300.05	3.78	
				01-17-67	306.49	6.44	
				01-19-68	315.00	8.51	
				01-21-69	317.00	2.00	
07-07-901	M-8	520		02-20-59	271.55		
				02-11-60	271.60	0.05	

MOORE COUNTY

WATER LEVEL MEASUREMENTS, IN FEET, BELOW LAND SURFACE
 * DENOTES WELL PUMPED RECENTLY OR NEARBY WELL PUMPING

STATE WELL NUMBER	DISTRICT WELL NUMBER	DEPTH OF WELL	ELEVATION OF LAND SURFACE	DATE	MEASURE- MENT	CHANGE IN WATER LEVEL FROM PREVIOUS MEASUREMENT	
						DECLINE	RISE
07-08-101	M-83	396	3733.95	03-13-56	258.45		
				03-19-58	260.49	2.04	
				12-17-58	261.24	0.75	
				02-20-59	260.76		0.48
				02-11-60	261.90	1.14	
				01-12-61	261.88		0.02
				01-30-62	262.30	0.42	
				01-10-63	263.35	1.05	
				01-17-64	265.35	2.00	
				01-08-65	269.50	4.15	
				02-10-66	273.03	3.53	
				01-17-67	278.78	5.75	
				01-19-68	284.11	5.33	
				01-21-69	289.00	4.89	
				01-13-70	292.96	3.96	
01-28-71	299.31	6.35					
07-08-201	M-9			02-12-57	227.13		
				03-19-58	228.01	0.88	
				02-20-59	228.95	0.94	
				02-11-60	230.45	1.50	
				01-12-61	231.00	0.55	
				01-30-62	231.46	0.46	
				01-10-63	233.20	1.74	
				01-17-64	235.80	2.60	
				01-14-65	241.10	5.30	
				02-10-66	244.72	3.62	
07-08-301	110			05-19-43	206.40		
				01-04-51	208.64	2.24	
				01-12-53	205.92		2.72
07-08-401	M-343	475		02-12-60	268.00		
				01-13-61	267.78		
				01-29-62	268.00	0.22	0.22
				01-10-63	269.53	1.53	
				01-22-64	271.68	2.15	
				01-08-65	272.34	0.66	
				02-10-66	281.41	9.07	
				01-17-67	286.41	5.00	
				01-20-69	296.08	9.67	
			07-08-501	M-255	408		03-25-58

MOORE COUNTY

WATER LEVEL MEASUREMENTS, IN FEET, BELOW LAND SURFACE - CONTINUED
 * DENOTES WELL PUMPED RECENTLY OR NEARBY WELL PUMPING

STATE WELL NUMBER	DISTRICT WELL NUMBER	DEPTH OF WELL	ELEVATION OF LAND SURFACE	DATE	MEASURE- MENT	CHANGE IN WATER LEVEL FROM PREVIOUS MEASUREMENT	
						DECLINE	RISE
07-08-501	M-255	408		12-16-58	242.82	2.15	
				02-10-60	242.15		0.67
				01-13-61	242.80	0.65	
				01-29-62	244.87	2.07	
				01-10-63	251.55	6.68	
				02-13-63	247.15		4.40
				01-22-64	251.88	4.73	
				01-14-65	254.65	2.77	
				02-10-66	256.74	2.09	
				01-19-67	263.22	6.48	
				01-19-68	269.24	6.02	
				01-18-69	271.97	2.73	
				01-13-70	274.76	2.79	
				01-30-71	282.35	7.59	
07-08-502	M-6	510		07-10-56	243.57		
				02-12-57	242.66		0.91
				03-25-58	242.43		0.23
				02-10-60	243.50	1.07	
07-08-601	M-252	445	3668.52	03-13-56	235.08		
				02-12-57	237.45	2.37	
				03-19-58	238.26	0.81	
				02-23-59	238.80	0.54	
				02-11-60	239.50	0.70	
				01-13-61	241.59	2.09	
				01-29-62	242.22	0.63	
				01-10-63	245.25	3.03	
				01-20-64	249.10	3.85	
				01-14-65	251.82	2.72	
				01-18-69	268.28	16.46	
				01-13-70	269.82	1.54	
				01-30-71	280.29	10.47	
				07-08-602	M-315	478	
02-08-62	233.30	0.34					
01-10-63	236.30	3.00					
01-22-64	238.94	2.64					
01-14-65	243.24	4.30					
02-10-66	246.86	3.62					
01-19-67	250.41	3.55					
01-19-68	252.88	2.47					
01-21-69	258.45	5.57					
01-20-70	261.38	2.93					

MOORE COUNTY

WATER LEVEL MEASUREMENTS, IN FEET, BELOW LAND SURFACE - CONTINUED
 * DENOTES WELL PUMPED RECENTLY OR NEARBY WELL PUMPING

STATE WELL NUMBER	DISTRICT WELL NUMBER	DEPTH OF WELL	ELEVATION OF LAND SURFACE	DATE	MEASURE- MENT	CHANGE IN WATER LEVEL FROM PREVIOUS MEASUREMENT	
						DECLINE	RISE
07-08-602	M-315	478		01-27-71	267.12	5.74	
07-08-603	M-330	445		02-24-61	227.05		
				02-08-62	227.52	0.47	
				01-10-63	229.93	2.41	
				01-22-64	232.00	2.07	
				01-14-65	235.09	3.09	
				01-19-68	245.19	10.10	
				01-21-69	252.12	6.93	
				01-20-70	255.03	2.91	
				01-27-71	260.58	5.55	
07-08-701	M-148	490	3747.44	02-22-54	258.00		
				02-28-56	259.91	1.91	
				02-14-57	261.43	1.52	
07-08-702	M-270	455		01-29-62	281.82		
				01-22-64	285.32	3.50	
				01-08-65	285.93	0.61	
				02-11-66	287.91	1.98	
				01-17-67	294.32	6.41	
				01-19-68	296.33	2.01	
				01-07-69	298.98	2.65	
				01-14-70	299.51	0.53	
				01-27-71	302.95	3.44	
07-08-801	M-147			03-13-56	246.20		
				03-25-58	248.65	2.45	
				12-16-58	249.47	0.82	
				02-10-60	247.90		1.57
				01-13-61	247.73		0.17
				01-29-62	248.20	0.47	
				01-10-63	255.58	7.38	
				01-22-64	256.04	0.46	
				01-11-65	250.48		5.56
				02-11-66	251.78	1.30	
				01-19-67	252.67	0.89	
				01-19-68	254.63	1.96	
				01-16-70	258.09	3.46	
				01-29-71	263.72	5.63	
07-08-802	M-412	480		02-11-66	243.06		

MOORE COUNTY

WATER LEVEL MEASUREMENTS, IN FEET, BELOW LAND SURFACE - CONTINUED
 * DENOTES WELL PUMPED RECENTLY OR NEARBY WELL PUMPING

STATE WELL NUMBER	DISTRICT WELL NUMBER	DEPTH OF WELL	ELEVATION OF LAND SURFACE	DATE	MEASURE- MENT	CHANGE IN WATER LEVEL FROM PREVIOUS MEASUREMENT	
						DECLINE	RISE
07-08-802	M-412	480		01-19-67	246.62	3.56	
				01-19-68	250.86	4.24	
				01-20-69	254.31	3.45	
				01-20-70	255.77	1.46	
				01-27-71	261.34	5.57	
07-08-901	M-146	445	3687.89	10-08-53	256.92		
				01-20-55	255.64		1.28
				02-28-56	257.71	2.07	
				02-14-57	257.25		0.46
				03-25-58	257.26	0.01	
				12-16-58	257.17		0.09
				03-17-60	256.70		0.47
				01-18-61	257.34	0.64	
				01-29-62	256.36		0.98
				01-11-63	257.32	0.96	
				01-22-64	256.04		1.28
				01-11-65	261.75	5.71	
				02-11-66	263.73	1.98	
				01-19-67	269.60	5.87	
				01-18-68	271.51	1.91	
01-20-69	273.31	1.80					
07-08-902	M-554	460		01-11-65	261.71		
				02-11-66	263.61	1.90	
				01-18-68	270.28	6.67	
				01-20-69	271.80	1.52	
				01-22-70	272.11	0.31	
01-27-71	277.00	4.89					
07-15-301	M-324	523		02-25-58	304.00		
				02-20-59	304.85	0.85	
				02-11-60	305.00	0.15	
				01-13-61	304.64		0.36
				02-11-66	307.46	2.82	
				01-17-67	308.60	1.14	
				01-19-68	309.83	1.23	
				01-20-69	311.52	1.69	
				01-20-70	311.63	0.11	
01-27-71	315.01	3.38					
07-15-302	M-798	644		01-07-65	311.58		
				02-11-66	313.88	2.30	

MOORE COUNTY

WATER LEVEL MEASUREMENTS, IN FEET, BELOW LAND SURFACE - CONTINUED
 * DENOTES WELL PUMPED RECENTLY OR NEARBY WELL PUMPING

STATE WELL NUMBER	DISTRICT WELL NUMBER	DEPTH OF WELL	ELEVATION OF LAND SURFACE	DATE	MEASURE- MENT	CHANGE IN WATER LEVEL FROM PREVIOUS MEASUREMENT	
						DECLINE	RISE
07-15-302	M-798	644		01-18-67	316.89	3.01	
				01-25-68	319.72	2.83	
07-15-601	M-285	580		03-25-58	310.32		
				02-17-59	310.57	0.25	
				02-10-60	311.45	0.88	
				01-13-61	312.27	0.82	
				02-07-62	313.43	1.16	
				01-14-63	317.34	3.91	
				01-22-64	320.33	2.99	
				01-05-65	323.99	3.66	
				02-11-66	326.57	2.58	
				01-21-69	337.56	10.99	
				01-17-70	338.33	0.77	
01-27-71	342.62	4.29					
07-16-101	M-150	455		04-03-56	294.42		
				02-14-57	294.50	0.08	
				02-25-58	294.40		0.10
07-16-201	M-408	457		02-16-66	290.36		
				01-18-67	296.68	6.32	
				01-25-68	298.02	1.34	
				01-07-69	302.43	4.41	
				01-20-70	303.22	0.79	
				01-27-71	308.56	5.34	
07-16-301	M-145	437	3696.24	10-08-53	261.99		
				01-20-55	260.94		1.05
				02-28-56	262.61	1.67	
				02-14-57	262.49		0.12
				03-25-58	262.54	0.05	
				12-16-58	262.28		0.26
				03-17-60	262.00		0.28
				01-18-61	262.55	0.55	
				01-29-62	261.93		0.62
				01-11-63	262.56	0.63	
				01-22-64	264.55	1.99	
				01-11-65	267.08	2.53	
				02-11-66	269.87	2.79	
				01-19-67	274.48	4.61	
				01-18-68	277.64	3.16	
				01-20-69	280.14	2.50	

MOORE COUNTY

WATER LEVEL MEASUREMENTS, IN FEET, BELOW LAND SURFACE - CONTINUED
 * DENOTES WELL PUMPED RECENTLY OR NEARBY WELL PUMPING

STATE WELL NUMBER	DISTRICT WELL NUMBER	DEPTH OF WELL	ELEVATION OF LAND SURFACE	DATE	MEASURE- MENT	CHANGE IN WATER LEVEL FROM PREVIOUS MEASUREMENT	
						DECLINE	RISE
07-16-301	M-145	437	3696.24	01-16-70	280.63	0.49	
				01-29-71	286.32	5.69	
07-16-302	M-153	414		10-04-56	286.19		
				02-03-58	273.20		12.99
				02-20-59	274.33	1.13	
				02-10-60	274.10		0.23
				01-18-61	274.03		0.07
				02-07-62	274.34	0.31	
				01-12-63	279.45	5.11	
				02-13-63	276.85		2.60
				01-22-64	281.82	4.97	
				01-15-65	281.32		0.50
				02-15-66	281.76	0.44	
				01-18-67	283.31	1.55	
				01-25-68	286.82	3.51	
				01-20-69	290.78	3.96	
				01-16-70	288.90		1.88
01-29-71	291.01	2.11					
07-16-401	M-455	505		02-11-66	307.59		
				01-18-67	309.76	2.17	
				01-25-68	312.08	2.32	
				01-18-69	314.03	1.95	
07-16-501	M-233	449		03-13-56	285.00		
				02-17-57	287.03	2.03	
				03-25-58	287.02		0.01
				02-17-59	286.80		0.22
				02-10-60	286.70		0.10
				01-13-61	286.93	0.23	
				02-07-62	287.21	0.28	
				01-14-63	289.74	2.53	
				01-22-64	289.66		0.08
				01-11-65	291.44	1.78	
				02-15-66	292.88	1.44	
				01-18-67	293.12	0.24	
				01-26-68	295.11	1.99	
				01-18-69	297.00	1.89	
01-19-70	297.32	0.32					
01-30-71	300.74	3.42					
07-16-601	M-154	455	3686.62	07-28-53	261.46		

MOORE COUNTY

WATER LEVEL MEASUREMENTS, IN FEET, BELOW LAND SURFACE - CONTINUED
 * DENOTES WELL PUMPED RECENTLY OR NEARBY WELL PUMPING

STATE WELL NUMBER	DISTRICT WELL NUMBER	DEPTH OF WELL	ELEVATION OF LAND SURFACE	DATE	MEASURE- MENT	CHANGE IN WATER LEVEL FROM PREVIOUS MEASUREMENT	
						DECLINE	RISE
07-16-601	M-154	455	3686.62	01-29-54	262.73	1.27	
				10-04-56	260.37		2.36
				02-03-58	267.90	7.53	
				02-20-59	267.98	0.08	
				02-10-60	268.30	0.32	
				01-18-61	269.20	0.90	
				02-07-62	268.82		0.38
				01-12-63	271.45	2.63	
				01-22-64	273.03	1.58	
				01-11-65	275.51	2.48	
				02-14-66	275.58	0.07	
				01-18-67	277.73	2.15	
				01-25-68	278.91	1.18	
				01-29-71	291.01	12.10*	
				07-16-602	M-322	410	
	02-20-59	250.48	0.28				
	02-10-60	250.55	0.07				
	01-18-61	251.04	0.49				
	02-07-62	250.72					0.32
	01-12-63	252.78	2.06				
	01-11-65	256.19	3.41				
	02-15-66	264.31	8.12*				
	01-18-67	266.49	2.18				
	01-19-68	261.00					5.49
	01-17-69	261.58	0.58				
	01-20-70	261.14					0.44
	01-27-71	263.64	2.50				
07-16-701	M-687	515		02-16-66	306.66		
				01-18-67	313.96	7.30	
				01-25-68	316.18	2.22	
				01-07-69	318.60	2.42	
07-16-901	M-156	383		01-11-65	260.69		
				02-15-66	263.49	2.80	
				01-18-67	264.68	1.19	
				01-25-68	266.83	2.15	
				01-29-71	273.87	7.04	
07-16-902	M-802	414		01-11-65	265.69		
				02-15-66	268.05	2.36	
				01-18-67	269.11	1.06	

MOORE COUNTY

WATER LEVEL MEASUREMENTS, IN FEET, BELOW LAND SURFACE - CONTINUED
 * DENOTES WELL PUMPED RECENTLY OR NEARBY WELL PUMPING

STATE WELL NUMBER	DISTRICT WELL NUMBER	DEPTH OF WELL	ELEVATION OF LAND SURFACE	DATE	MEASURE- MENT	CHANGE IN WATER LEVEL FROM PREVIOUS MEASUREMENT	
						DECLINE	RISE
07-16-902	M-802	414		01-25-68	271.18	2.07	
				01-15-69	277.52	6.34	
				01-22-70	277.41		0.11
				01-28-71	279.89	2.48	
07-16-903	M-735	400		01-11-65	269.26		
				02-15-66	270.22	0.96	
				01-18-67	271.34	1.12	
				01-25-68	275.18	3.84	
				01-15-69	276.42	1.24	
				01-24-70	276.63	0.21	
07-23-301	M-251	407		03-25-58	316.17		
				02-17-59	313.55		2.62
				02-10-60	314.55	1.00	
				01-13-62	314.05		0.50
				02-15-66	320.48	6.43	
				01-18-67	325.50	5.02	
				01-25-68	322.08		3.42
				01-07-69	320.16		1.92
07-23-601	M-807	477		01-04-65	331.63		
				02-15-66	332.80	1.17	
				01-18-67	347.43	14.63	
				01-25-68	348.51	1.08	
				01-21-69	345.65		2.86
				01-23-70	345.97	0.32	
				07-24-101	M-292	448	
02-15-66	321.66	2.18					
01-18-67	326.03	4.37					
01-25-68	326.81	0.78					
01-07-69	328.04	1.23					
01-20-70	328.18	0.14					
07-24-401	M-750	620		01-04-65	319.27		
				02-15-66	322.56	3.29	
				01-18-67	326.17	3.61	
				01-25-68	326.46	0.29	
				01-15-69	329.56	3.10	

MOORE COUNTY

WATER LEVEL MEASUREMENTS, IN FEET, BELOW LAND SURFACE - CONTINUED
 * DENOTES WELL PUMPED RECENTLY OR NEARBY WELL PUMPING

STATE WELL NUMBER	DISTRICT WELL NUMBER	DEPTH OF WELL	ELEVATION OF LAND SURFACE	DATE	MEASURE- MENT	CHANGE IN WATER LEVEL FROM PREVIOUS MEASUREMENT	
						DECLINE	RISE
07-24-401	M-750	620		01-21-70	329.72	0.16	
07-24-402	M-603	576		01-04-65	319.76		
				02-01-66	322.26	2.50	
				01-18-67	326.85	4.59	
				01-25-68	327.09	0.24	

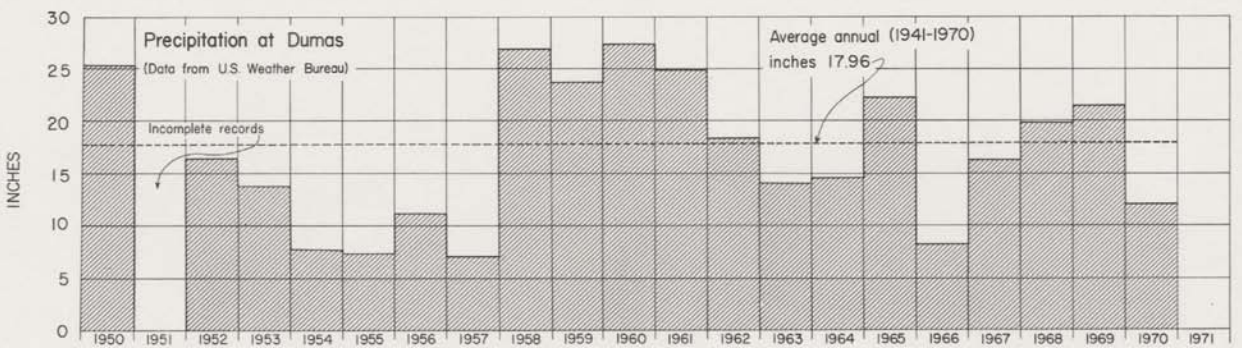
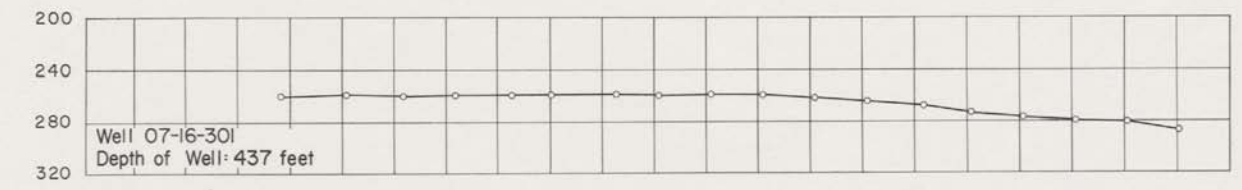
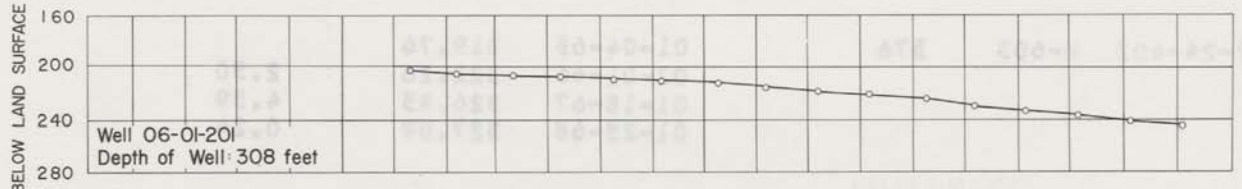

Hydrographs of Selected
Wells in Moore County and Precipitation at Dumas

WATER-LEVEL MEASUREMENTS IN OCHILTREE COUNTY

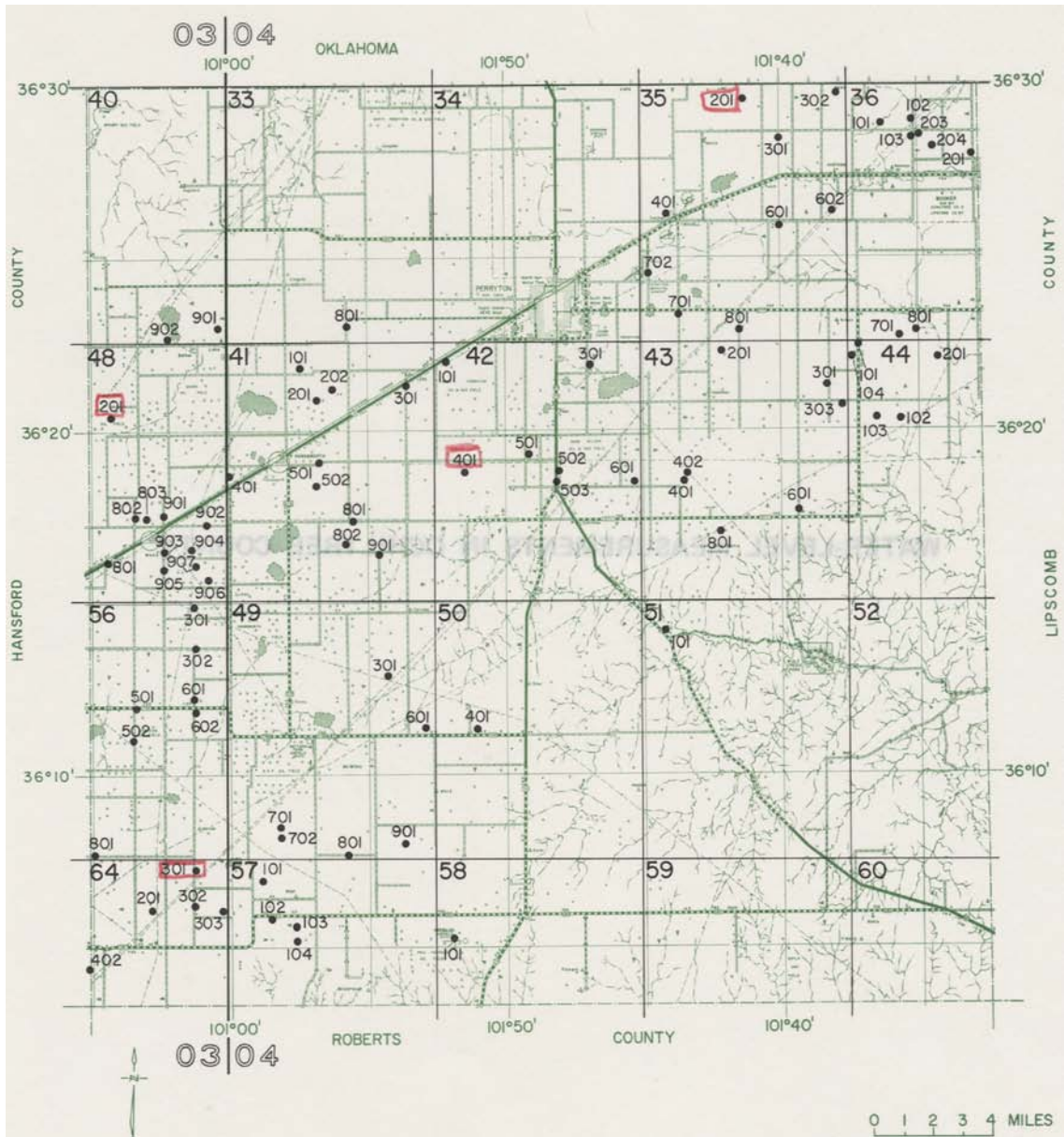

Location of Observation Wells in Ochiltree County

BASE MAP FROM TEXAS HIGHWAY DEPARTMENT

OCHILTREE COUNTY

WATER LEVEL MEASUREMENTS, IN FEET, BELOW LAND SURFACE
 * DENOTES WELL PUMPED RECENTLY OR NEARBY WELL PUMPING

STATE WELL NUMBER	DISTRICT WELL NUMBER	DEPTH OF WELL	ELEVATION OF LAND SURFACE	DATE	MEASURE- MENT	CHANGE IN WATER LEVEL FROM PREVIOUS MEASUREMENT	
						DECLINE	RISE
03-40-901	0-244	424	3009.2	01-06-61	242.85		
				12-26-61	243.00	0.15	
				01-04-63	244.73	1.73	
				01-03-64	247.06	2.33	
				01-13-65	251.00	3.94	
				01-12-66	251.33	0.33	
				01-03-67	257.55	6.22	
				01-02-68	264.78	7.23	
				01-22-71	290.70	25.92	
03-40-902	A-83			08-31-62	205.08		
				09-07-62	204.74		0.34
				09-09-62	205.05	0.31	
				10-16-62	205.20	0.15	
				10-31-62	204.73		0.47
				11-07-62	205.15	0.42	
				11-20-62	204.78		0.37
03-48-201	0-4	350		06-24-55	220.83		
				02-25-56	223.19	2.36	
				01-10-57	224.09	0.90	
				12-05-58	224.38	0.29	
				01-13-60	224.75	0.37	
				01-06-61	225.20	0.45	
				12-27-61	225.72	0.52	
				01-04-63	225.94	0.22	
				01-08-64	227.53	1.59	
				01-13-65	229.62	2.09	
				01-12-66	232.62	3.00	
				01-03-67	238.10	5.48	
				01-02-68	241.48	3.38	
				01-30-69	246.33	4.85	
				01-31-70	250.49	4.16	
	01-30-71	260.42	9.93				
03-48-801	0-232	500		12-27-61	263.90		
03-48-802	0-213	442		10-31-56	245.81		
				01-23-57	245.42		0.39
				01-13-60	248.75	3.33	
				01-06-61	249.70	0.95	
				12-29-61	250.60	0.90	
				01-04-63	252.42	1.82	

DCHILTREE COUNTY

WATER LEVEL MEASUREMENTS, IN FEET, BELOW LAND SURFACE - CONTINUED
 * DENOTES WELL PUMPED RECENTLY OR NEARBY WELL PUMPING

STATE WELL NUMBER	DISTRICT WELL NUMBER	DEPTH OF WELL	ELEVATION OF LAND SURFACE	DATE	MEASURE- MENT	CHANGE IN WATER LEVEL FROM PREVIOUS MEASUREMENT	
						DECLINE	RISE
03-48-802	0-213	442		01-06-64	256.52	4.10	
				01-13-65	259.95	3.43	
				01-12-66	265.70	5.75	
				01-03-67	267.05	1.35	
				01-02-68	271.75	4.70	
				01-22-69	271.75	0.00	
				01-31-70	279.95	8.20	
03-48-803	0-214	426		01-23-57	244.95		
				12-29-61	250.25	5.30	
				01-06-64	256.75	6.50	
				01-13-65	260.43	3.68	
				01-12-66	264.40	3.97	
				01-03-67	267.53	3.13	
				01-28-69	276.75	9.22	
01-31-70	281.06	4.31					
03-48-901	0-243	422	3028.73	05-03-60	250.00		
				02-13-61	243.72		6.28
				12-27-61	244.47	0.75	
				01-04-63	247.05	2.58	
				01-06-64	251.22	4.17	
				01-13-65	254.83	3.61	
				01-03-67	262.77	7.94	
				01-02-68	269.70	6.93	
				01-20-69	271.48	1.78	
				01-31-70	275.49	4.01	
				01-22-71	282.20	6.71	
03-48-902	0-226	500		01-16-58	229.70		
				12-26-61	230.35	0.65	
				01-14-64	237.69	7.34	
				01-13-65	243.05	7.36	
				01-13-66	246.50	1.45	
				01-04-67	253.42	6.92	
				01-03-68	263.08	9.66	
				01-31-70	268.20	5.12	
01-23-71	278.32	10.12*					
03-48-903	0-3			07-07-37	240.66		
				01-15-38	241.53	0.87	
				05-12-38	240.48		1.05

DCHILTREE COUNTY

WATER LEVEL MEASUREMENTS, IN FEET, BELOW LAND SURFACE
 * DENOTES WELL PUMPED RECENTLY OR NEARBY WELL PUMPING

STATE WELL NUMBER	DISTRICT WELL NUMBER	DEPTH OF WELL	ELEVATION OF LAND SURFACE	DATE	MEASURE- MENT	CHANGE IN WATER LEVEL FROM PREVIOUS MEASUREMENT	
						DECLINE	RISE
03-48-904	0-203	436		01-16-58	240.35		
				02-13-59	240.88	0.53	
				02-16-60	243.30	2.42	
				01-05-61	243.90	0.60	
				12-26-61	244.57	0.67	
				01-04-63	248.56	3.99	
				01-14-64	252.54	3.98	
				01-13-65	256.51	3.97	
				01-13-66	259.13	2.62	
				01-04-67	265.96	6.83	
				01-03-68	273.25	7.29	
				01-23-69	275.85	2.60	
				01-31-70	279.94	4.09	
03-48-905	0-241	454		12-26-61	259.70		
				01-08-63	262.28	2.58	
				01-02-64	266.02	3.74	
				01-13-65	268.38	2.36	
				01-12-66	273.30	4.92	
				01-03-67	279.50	6.20	
				01-08-68	285.08	5.58	
				01-20-69	289.35	4.27	
				01-31-70	293.89	4.54	
				01-22-71	300.88	6.99	
03-48-906	0-32	480		05-15-53	238.00		
				01-16-58	245.07	7.07	
				02-13-59	245.40	0.33	
				02-16-60	247.65	2.25	
				01-05-61	247.90	0.25	
				12-26-61	248.67	0.77	
				01-04-63	252.33	3.66	
				01-14-64	255.84	3.51	
				01-13-65	259.75	3.91	
				01-12-66	262.68	2.93	
				01-03-67	270.80	8.12	
				01-03-68	277.66	6.86	
				01-21-69	281.22	3.56	
				01-31-70	285.65	4.43	
	01-28-71	291.55	5.90				
03-48-907	0-236	411		12-26-61	249.44		
				01-14-64	257.06	7.62	
				01-13-65	261.05	3.99	

DCHILTREE COUNTY

WATER LEVEL MEASUREMENTS, IN FEET, BELOW LAND SURFACE - CONTINUED
 * DENOTES WELL PUMPED RECENTLY OR NEARBY WELL PUMPING

STATE WELL NUMBER	DISTRICT WELL NUMBER	DEPTH OF WELL	ELEVATION OF LAND SURFACE	DATE	MEASURE- MENT	CHANGE IN WATER LEVEL FROM PREVIOUS MEASUREMENT	
						DECLINE	RISE
03-48-907	0-236	411		01-12-66	263.36	2.31	
				01-04-67	270.65	7.29	
				01-03-68	279.91	9.26	
				01-21-69	281.36	1.45	
				01-31-70	285.92	4.56	
				01-23-71	292.47	6.55	
03-56-301	0-222	447		01-10-57	260.65		
				02-16-60	262.00	1.35	
				01-05-61	262.20	0.20	
				12-26-61	263.12	0.92	
				01-04-63	266.32	3.20	
				01-14-64	270.42	4.10	
				01-12-65	275.35	4.93	
				01-13-66	278.73	3.38	
				01-03-67	285.00	6.27	
				01-03-68	290.48	5.48	
				01-21-69	294.68	4.20	
				01-31-70	298.54	3.86	
				01-23-71	305.29	6.75	
03-56-302	0-56	500		05-10-60	262.08		
				03-23-61	260.73		1.35
				12-22-61	261.20	0.47	
				01-07-63	264.12	2.92	
				01-14-64	267.52	3.40	
				01-12-65	271.92	4.40	
				01-13-66	275.68	3.76	
				01-03-68	296.48	20.80	
				01-31-70	300.79	4.31	
				01-25-71	319.71	18.92	
				03-56-501	0-9	500	
01-13-53	285.52	0.45					
01-22-54	286.04	0.52					
02-24-56	290.95	4.91					
01-11-57	291.15	0.20					
12-26-61	293.13	1.98					
01-15-63	295.06	1.93					
01-14-64	299.25	4.19					
01-12-65	303.60	4.35					
01-13-66	306.68	3.08					
01-03-67	312.60	5.92					
01-03-68	313.98	1.38					

OCHILTREE COUNTY

WATER LEVEL MEASUREMENTS, IN FEET, BELOW LAND SURFACE - CONTINUED
 * DENOTES WELL PUMPED RECENTLY OR NEARBY WELL PUMPING

STATE WELL NUMBER	DISTRICT WELL NUMBER	DEPTH OF WELL	ELEVATION OF LAND SURFACE	DATE	MEASURE- MENT	CHANGE IN WATER LEVEL FROM PREVIOUS MEASUREMENT	
						DECLINE	RISE
03-56-501	0-9	500		01-23-69	323.85	9.87	
				02-02-70	328.38	4.53	
				01-30-71	337.02	8.64	
03-56-502	0-10	495		02-06-52	288.05		
				01-13-53	290.39	2.34	
				01-22-54	290.58	0.19	
				02-18-55	290.20		0.38
				02-24-56	290.95	0.75	
				01-10-58	293.28	2.33	
				02-13-59	293.70	0.42	
03-56-601	0-231	467		01-16-58	273.80		
				12-08-58	275.44	1.64	
				01-08-63	278.72	3.28	
				01-12-65	286.90	8.18	
				01-13-66	289.62	2.72	
				01-03-67	293.13	3.51	
				01-03-68	295.55	2.42	
				01-21-69	306.57	11.02	
				01-23-71	318.91	12.34	
03-56-602	0-230	464		01-22-58	283.78		
				12-11-58	285.18	1.40	
				01-08-60	285.78	0.60	
				01-05-61	286.00	0.22	
				12-22-61	286.80	0.80	
				01-08-63	288.46	1.66	
				01-13-64	291.88	3.42	
				01-12-65	296.71	4.83	
				01-13-66	298.75	2.04	
				01-03-67	305.82	7.07	
				01-03-68	312.46	6.64	
				01-21-69	316.62	4.16	
				01-23-71	328.88	12.26*	
03-56-801	0-248	726		12-19-61	319.4		
				01-09-64	324.70	5.3	
				01-13-65	329.13	4.43	
				01-13-66	330.05	0.92	
				01-04-67	337.30	7.25	
				01-04-68	343.49	6.19	
				01-27-69	345.25	1.76	

DCHILTREE COUNTY

WATER LEVEL MEASUREMENTS, IN FEET, BELOW LAND SURFACE - CONTINUED
 * DENOTES WELL PUMPED RECENTLY OR NEARBY WELL PUMPING

STATE WELL NUMBER	DISTRICT WELL NUMBER	DEPTH OF WELL	ELEVATION OF LAND SURFACE	DATE	MEASURE- MENT	CHANGE IN WATER LEVEL FROM PREVIOUS MEASUREMENT	
						DECLINE	RISE
03-56-801	0-248	726		02-02-70	345.54	0.29	
				01-22-71	351.64	6.10	
03-64-201	0-18	432		01-24-57	348.50		
				01-16-58	347.95		0.55
				02-16-60	348.30	0.35	
				12-18-61	348.22		0.08
				01-09-64	352.36	4.14	
				01-14-65	358.22	5.86	
				01-13-66	355.11		3.11
				01-04-67	358.20	3.09	
				01-04-68	360.51	2.31	
				01-27-69	361.44	0.93	
			02-02-70	372.62	11.18 *		
03-64-301	0-51	500		02-24-56	338.73		
				01-10-57	340.54	1.81	
				01-16-58	340.70	0.16	
				12-11-58	341.08	0.38	
				01-11-60	341.35	0.27	
				01-05-61	341.75	0.40	
				12-19-61	342.28	0.53	
				01-08-63	343.38	1.10	
				01-10-64	346.91	3.53	
				01-13-65	350.85	3.94	
				01-13-66	352.53	1.68	
				01-04-67	356.60	4.07	
				01-04-68	362.65	6.05	
				01-27-69	363.79	1.14	
				02-02-70	367.31	3.52	
01-26-71	373.90	6.59					
03-64-302	0-20	480		01-29-60	349.30		
				12-19-61	349.08		0.22
				01-08-63	349.56	0.48	
				01-10-64	351.46	1.90	
				01-13-65	353.36	1.90	
				01-13-66	354.33	0.97	
				01-04-67	357.55	3.22	
				01-04-68	362.65	5.10	
				01-27-69	361.55		1.10
02-02-70	362.70	1.15					
01-29-71	367.67	4.97					

OCHILTREE COUNTY

WATER LEVEL MEASUREMENTS, IN FEET, BELOW LAND SURFACE
 * DENOTES WELL PUMPED RECENTLY OR NEARBY WELL PUMPING

STATE WELL NUMBER	DISTRICT WELL NUMBER	DEPTH OF WELL	ELEVATION OF LAND SURFACE	DATE	MEASURE- MENT	CHANGE IN WATER LEVEL FROM PREVIOUS MEASUREMENT	
						DECLINE	RISE
03-64-303	0-224	503		06-02-61	359.00		
				12-19-61	357.92		
				01-08-63	339.41		18.51
				01-10-64	341.22	1.81	
				01-13-65	343.25	2.03	
				01-13-66	345.90	2.65	
				01-04-68	351.44	5.54	
				01-27-69	351.35		0.09
				01-23-71	357.12	5.77	
03-64-402	0-210	509		02-16-60	359.30		
				12-18-61	359.88	0.58	
04-33-801	0-47	312		01-10-57	243.15		
				01-09-58	242.83		0.32
				12-26-61	242.37		0.46
				01-04-63	242.58	0.21	
				01-02-64	242.50		0.08
				01-14-65	244.22	1.72	
				01-12-66	243.93		0.29
				01-03-67	244.22	0.29	
				01-02-68	247.40	3.18	
				01-30-69	247.30		0.10
				02-01-70	247.44	0.14	
				01-27-71	249.50	2.06	
				04-35-201	0-31	355	
02-25-56	232.18	1.18					
01-08-57	232.85	0.67					
01-06-58	232.95	0.10					
12-04-58	232.10		0.85				
01-09-60	232.90	0.80					
01-04-61	233.00	0.10					
12-18-61	232.62		0.38				
12-20-62	233.21	0.59					
01-08-64	235.01	1.80					
01-14-65	235.45	0.44					
01-12-66	235.62	0.17					
01-03-67	237.85	2.23					
01-02-68	238.18	0.33					
01-28-69	237.33		0.85				
02-01-70	238.38	1.05					
01-22-71	242.02	3.64					

OCHILTREE COUNTY

WATER LEVEL MEASUREMENTS, IN FEET, BELOW LAND SURFACE
 * DENOTES WELL PUMPED RECENTLY OR NEARBY WELL PUMPING

STATE WELL NUMBER	DISTRICT WELL NUMBER	DEPTH OF WELL	ELEVATION OF LAND SURFACE	DATE	MEASURE- MENT	CHANGE IN WATER LEVEL FROM PREVIOUS MEASUREMENT	
						DECLINE	RISE
04-35-301	0-207	348		12-28-61	226.36		
				12-20-62	226.78	0.42	
				01-08-64	227.70	0.92	
				01-14-65	228.70	1.00	
				01-12-66	228.73	0.03	
				01-03-67	230.23	1.50	
				01-02-68	231.39	1.16	
				01-28-69	229.36		2.03
				02-01-70	229.98	0.62	
				01-25-71	231.30	1.32	
04-35-302	0-39	300		01-29-57	215.44		
				01-06-58	215.90	0.46	
				12-04-58	215.34		0.56
				01-09-60	215.70	0.36	
				01-05-61	215.70	0.00	
				12-28-61	215.69		0.01
				12-20-62	215.82	0.13	
				01-15-64	216.87	1.05	
				01-14-65	217.80	0.93	
				01-12-66	218.38	0.58	
				01-03-67	220.60	2.22	
				01-02-68	224.58	3.98	
				01-28-69	223.40		1.18
				02-01-70	226.36	2.96	
01-21-71	231.15	4.79					
04-35-401	0-42	331		08-28-56	238.40		
				01-09-57	237.58		0.82
				01-06-58	237.74	0.16	
				12-04-58	236.90		0.84
				01-09-60	237.30	0.40	
				01-04-61	237.45	0.15	
				12-19-61	237.60	0.15	
				12-20-62	237.28		0.32
				01-08-64	237.64	0.36	
				01-14-65	238.50	0.86	
				04-35-601	0-204	300	
01-08-58	233.75		0.90				
02-12-59	234.45	0.70					
01-09-60	234.60	0.15					
01-04-61	234.75	0.15					

DCHILTREE COUNTY

WATER LEVEL MEASUREMENTS, IN FEET, BELOW LAND SURFACE - CONTINUED
 * DENOTES WELL PUMPED RECENTLY OR NEARBY WELL PUMPING

STATE WELL NUMBER	DISTRICT WELL NUMBER	DEPTH OF WELL	ELEVATION OF LAND SURFACE	DATE	MEASURE- MENT	CHANGE IN WATER LEVEL FROM PREVIOUS MEASUREMENT	
						DECLINE	RISE
04-35-601	0-204	300		12-18-61	234.03		0.72
				12-20-62	234.80	0.77	
				01-14-65	236.15	1.35	
				01-12-66	236.19	0.04	
				01-28-69	236.67	0.48	
				02-01-70	236.77	0.10	
				01-25-71	239.20	2.43	
04-35-602	0-36	318		03-30-56	225.70		
				01-08-57	224.25		1.45
				01-08-58	224.45	0.20	
04-35-701	0-280	390		01-14-66	239.52		
				01-03-67	239.30		0.22
				01-04-68	257.25	17.95	
04-35-702	0-369	363		01-12-66	241.49		
				01-03-67	244.73	3.24	
				01-02-68	247.80	3.07	
				01-23-69	247.18		0.62
				02-02-70	248.75	1.57	
				01-25-71	253.35	4.60	
04-35-801	0-212	396		06-20-56	250.50		
				01-07-57	247.50		3.00
				01-10-58	243.20		4.30
				12-04-58	244.15	0.95	
				01-12-60	244.15	0.00	
				01-04-61	244.50	0.35	
				12-29-61	243.11		1.39
				01-03-63	245.95	2.84	
				01-15-64	246.29	0.34	
				01-14-65	246.00		0.29
				01-03-67	251.15	5.15	
				01-04-68	269.48	18.33	
				01-23-71	279.40	9.92	
				04-36-101	0-28	397	
01-06-58	209.18		9.32				
12-20-62	209.49	0.31					
01-15-64	209.99	0.50					
01-14-65	212.31	2.32					

DCHILTREE COUNTY

WATER LEVEL MEASUREMENTS, IN FEET, BELOW LAND SURFACE
 * DENOTES WELL PUMPED RECENTLY OR NEARBY WELL PUMPING

STATE WELL NUMBER	DISTRICT WELL NUMBER	DEPTH OF WELL	ELEVATION OF LAND SURFACE	DATE	MEASURE- MENT	CHANGE IN WATER LEVEL FROM PREVIOUS MEASUREMENT	
						DECLINE	RISE
04-36-102	0-23	300		12-18-61	208.12		
				12-20-62	208.57	0.45	
04-36-103	0-30	455		02-18-55	208.54		
				01-13-56	212.70	4.16	
				02-25-56	216.68	3.98	
				01-16-58	211.54		5.14
				12-04-58	209.96		1.58
				01-09-60	211.20	1.24	
				01-04-61	210.22		0.98
				12-18-61	211.75	1.53	
				12-20-62	211.36		0.39
				01-08-64	211.84	0.48	
				01-14-65	211.86	0.02	
04-36-201	0-53	481		01-29-57	206.25		
				01-06-58	206.30	0.05	
				12-04-58	205.85		0.45
				01-09-60	206.70	0.85	
				01-04-61	206.70	0.00	
				12-18-61	206.54		0.16
				12-20-62	207.20	0.66	
				01-08-64	207.87	0.67	
				01-14-65	210.60	2.73	
				01-12-66	208.90		1.70
				01----67	211.80	2.90	
				01-02-68	211.92	0.12	
				01-28-69	213.22	1.30	
				02-01-70	214.18	0.96	
				01-26-71	217.45	3.27	
04-36-203	0-410	576		01-12-66	213.60		
				01-03-67	215.98	2.38	
				01-02-68	215.98	0.00	
				01-28-69	217.68	1.70	
				02-01-70	220.00	2.32	
				01-22-71	227.85	7.85	
				01-12-66	211.00		
04-36-204	0-409	515		01-03-67	210.42		0.58
				01-02-68	214.85	4.43	
				01-27-69	216.03	1.18	
				02-01-70	217.08	1.05	

OCHILTREE COUNTY

WATER LEVEL MEASUREMENTS, IN FEET, BELOW LAND SURFACE - CONTINUED
 * DENOTES WELL PUMPED RECENTLY OR NEARBY WELL PUMPING

STATE WELL NUMBER	DISTRICT WELL NUMBER	DEPTH OF WELL	ELEVATION OF LAND SURFACE	DATE	MEASURE- MENT	CHANGE IN WATER LEVEL FROM PREVIOUS MEASUREMENT	
						DECLINE	RISE
04-36-204	0-409	515		01-22-71	222.43	5.35	
04-36-701	0-57	350		12-28-61	213.92		
				01-02-63	213.46		0.46
				01-15-64	213.72	0.26	
				01-14-65	213.48		0.24
				01-14-66	213.26		0.22
				01-03-67	212.97		0.29
				01-04-68	215.33	2.36	
04-36-801	0-59			12-28-61	205.66		
				01-02-63	206.40	0.74	
				01-15-64	210.43	4.03	
				01-14-65	214.17	3.74	
				01-14-66	218.98	4.81	
				01-03-67	226.30	7.32	
				01-04-68	234.75	8.45	
				01-23-69	235.45	0.70	
				02-01-70	231.76		3.69
				01-25-71	240.48	8.72	
04-41-101	0-486	550		12-12-66	261.95		
				01-02-68	270.20	8.25	
				01-23-69	277.65	7.45	
				02-01-70	284.25	6.60	
04-41-201	0-1	350	2994.	05-21-59	251.15		
				01-12-60	249.65		1.50
				01-06-61	248.55		1.10
				12-26-61	250.13	1.58	
				01-04-63	252.22	2.09	
				01-02-64	253.90	1.68	
				01-14-65	255.45	1.55	
				01-12-66	253.93		1.52
				12-12-66	257.44	3.51	
				01-02-68	263.42	5.98	
				01-30-69	265.22	1.80	
				02-01-70	268.14	2.92	
				01-30-71	272.40	4.26	
04-41-202	0-459	521		01-03-67	258.57		
				01-02-68	262.52	3.95	

DCHILTREE COUNTY

WATER LEVEL MEASUREMENTS, IN FEET, BELOW LAND SURFACE - CONTINUED
 * DENOTES WELL PUMPED RECENTLY OR NEARBY WELL PUMPING

STATE WELL NUMBER	DISTRICT WELL NUMBER	DEPTH OF WELL	ELEVATION OF LAND SURFACE	DATE	MEASURE- MENT	CHANGE IN WATER LEVEL FROM PREVIOUS MEASUREMENT	
						DECLINE	RISE
04-41-202	0-459	521		01-30-69	267.02	4.50	
				01-31-70	271.55	4.53	
				01-23-71	278.20	6.65	
04-41-301	0-201	378		06-17-59	276.00		
04-41-401	0-37	407		02-18-55	223.89		
				06-02-55	228.58	4.69	
				01-13-65	237.15	8.57	
				01-12-66	238.58	1.43	
				01-03-67	244.15	5.57	
				01-03-68	250.41	6.26	
				01-28-69	249.95		0.46
04-41-501	0-223	365		01-10-57	244.23		
				01-09-58	242.40		1.83
				12-04-58	243.15	0.75	
				01-08-60	243.22	0.07	
				01-06-61	243.22	0.00	
				12-27-61	244.20	0.98	
				12-19-62	245.39	1.19	
				01-07-64	246.10	0.71	
				01-14-65	250.24	4.14	
				01-13-66	252.95	2.71	
				01-03-67	254.35	1.40	
				01-03-68	255.48	1.13	
				01-28-69	260.55	5.07	
				02-01-70	262.13	1.58	
				01-23-71	267.61	5.48	
04-41-502	0-5	340		01-14-65	250.32		
				01-13-66	250.56	0.24	
				01-03-67	258.65	8.09	
				01-03-68	260.58	1.93	
				01-28-69	259.00		1.58
				02-01-70	262.03	3.03	
				01-23-71	267.74	5.71	
04-41-801	0-200	400		01-10-57	240.39		
				01-09-58	239.78		0.61
				03-24-61	240.35	0.57	
				12-27-61	241.52	1.17	

OCHILTREE COUNTY

WATER LEVEL MEASUREMENTS, IN FEET, BELOW LAND SURFACE - CONTINUED
 * DENOTES WELL PUMPED RECENTLY OR NEARBY WELL PUMPING

STATE WELL NUMBER	DISTRICT WELL NUMBER	DEPTH OF WELL	ELEVATION OF LAND SURFACE	DATE	MEASURE- MENT	CHANGE IN WATER LEVEL FROM PREVIOUS MEASUREMENT	
						DECLINE	RISE
04-41-801	0-200	400		01-07-63	245.30	3.78	
04-41-802	0-41	347		01-10-57	244.73		
				12-27-61	244.60		0.13
				01-07-63	245.04	0.44	
				01-09-64	246.11	1.07	
				01-13-65	247.32	1.21	
				01-13-66	249.10	1.78	
				01-03-67	248.48		0.62
				01-03-68	251.66	3.18	
				01-28-69	250.34		1.32
				02-01-70	251.04	0.70	
				01-28-71	254.18	3.14	
04-41-901	0-49	412		03-29-56	243.75		
				01-10-57	243.10		0.65
				01-09-58	243.23	0.13	
				02-06-59	243.00		0.23
				01-08-60	243.40	0.40	
				01-09-61	244.80	1.40	
				01-07-63	246.69	1.89	
				01-09-64	245.87		0.82
				01-13-65	248.28	2.41	
				01-13-66	250.25	1.97	
				01-03-67	252.30	2.05	
				01-03-68	259.65	7.35*	
				02-01-70	259.62		0.03
				01-27-71	264.01	4.39	
04-42-101	0-3	314	2961.69	02-18-55	245.32		
				02-24-56	246.79	1.47	
				01-10-57	250.19	3.40	
				01-09-58	248.95		1.24
				12-04-58	249.10	0.15	
				01-09-60	249.90	0.80	
				01-05-61	249.75		0.15
				12-18-61	250.93	1.18	
				01-07-63	252.77	1.84	
				01-04-64	254.18	1.41	
				01-14-65	256.05	1.87	
				01-14-66	256.04		0.01
				01-03-67	258.60	2.56	
				01-23-69	262.28	3.68	
				01-30-71	264.81	2.53	

DCHILTREE COUNTY

WATER LEVEL MEASUREMENTS, IN FEET, BELOW LAND SURFACE
 * DENOTES WELL PUMPED RECENTLY OR NEARBY WELL PUMPING

STATE WELL NUMBER	DISTRICT WELL NUMBER	DEPTH OF WELL	ELEVATION OF LAND SURFACE	DATE	MEASURE- MENT	CHANGE IN WATER LEVEL FROM PREVIOUS MEASUREMENT	
						DECLINE	RISE
04-42-301	D-219	552		01-09-57	226.60		
				01-09-58	225.52		1.08
				12-03-58	226.23	0.71	
04-42-401	O-202	355		01-10-57	255.05		
				01-09-58	254.00		1.05
				12-03-58	253.72		0.28
				01-12-60	253.80	0.08	
				01-05-61	254.20	0.40	
				12-27-61	254.43	0.23	
				01-07-63	256.35	1.92	
				01-14-64	256.71	0.36	
				01-14-65	257.60	0.89	
				01-14-66	257.80	0.20	
				01-04-67	260.05	2.25	
				01-04-68	262.75	2.70	
				01-28-69	264.57	1.82	
				02-01-70	266.26	1.69	
01-25-71	269.59	3.33					
04-42-501	D-12	390		06-24-55	256.25		
				02-25-56	259.10	2.85	
				01-09-57	259.53	0.43	
				01-09-58	260.00	0.47	
				12-03-59	259.90		0.10
04-42-502	D-221	427		01-09-58	262.90		
				12-03-58	262.88		0.02
				01-12-60	263.10	0.22	
				01-05-61	262.70		0.40
				12-29-61	262.83	0.13	
04-42-503	R-2			07-07-37	261.51		
				01-15-38	261.49		0.02
				05-13-38	261.46		0.03
				10-01-38	261.4		0.1
				03-11-39	261.20		0.2
				07-01-39	261.57	0.37	
				12-22-39	261.37		0.20
				04-09-40	261.42	0.05	
				08-06-40	261.67	0.25	
				12-04-40	261.58		0.09
				12-06-41	261.55		0.03

OCHILTREE COUNTY

WATER LEVEL MEASUREMENTS, IN FEET, BELOW LAND SURFACE
 * DENOTES WELL PUMPED RECENTLY OR NEARBY WELL PUMPING

STATE WELL NUMBER	DISTRICT WELL NUMBER	DEPTH OF WELL	ELEVATION OF LAND SURFACE	DATE	MEASURE- MENT	CHANGE IN WATER LEVEL FROM PREVIOUS MEASUREMENT	
						DECLINE	RISE
04-42-601	R-3			07-07-37	218.32		
				01-15-38	218.36	0.04	
				05-13-38	218.39	0.03	
				10-01-38	218.4	0.0	
				03-11-39	218.88	0.5	
				07-01-39	218.48		0.40
				12-22-39	218.36		0.12
				04-09-40	218.32		0.04
				08-06-40	218.57	0.25	
				12-04-40	218.37		0.20
				12-06-41	217.66		0.71
04-43-201	0-347	557		01-14-65	210.24		
				01-14-66	211.91		
				01-04-67	218.12	6.21	
				01-04-68	222.08	3.96	
				01-28-69	221.46		0.62
				02-02-70	223.83	2.37	
04-43-301	0-211	419		03-30-52	241.53		
				06-20-56	244.27	2.74	
				02-03-59	233.60		10.67
				01-12-60	237.00	3.40	
				01-04-61	234.10		2.90
				02-25-61	233.05		1.05
				01-03-63	236.89	3.84	
				01-15-64	242.39	5.50	
				01-14-65	247.38	4.99	
				01-14-66	245.33		2.05
				01-03-67	243.85		1.48
				01-04-68	275.04	31.19*	
				01-21-69	274.69		0.35
01-22-71	289.58	14.89*					
04-43-303	0-451	545		01-14-66	230.60		
				01-03-67	242.55	11.95	
				01-04-68	253.58	11.03	
				01-07-69	255.90	2.32	
				02-02-70	265.80	9.90	
				01-22-71	268.53	2.73	
04-43-401	0-54	400		01-15-58	204.82		
				12-03-58	204.14		0.68

OCHILTREE COUNTY

WATER LEVEL MEASUREMENTS, IN FEET, BELOW LAND SURFACE - CONTINUED
 * DENOTES WELL PUMPED RECENTLY OR NEARBY WELL PUMPING

STATE WELL NUMBER	DISTRICT WELL NUMBER	DEPTH OF WELL	ELEVATION OF LAND SURFACE	DATE	MEASURE- MENT	CHANGE IN WATER LEVEL FROM PREVIOUS MEASUREMENT	
						DECLINE	RISE
04-43-401	D-54	400		01-12-60	205.04	0.90	
				01-05-61	202.25		2.79
				12-29-61	204.05	1.80	
				01-03-63	205.00	0.95	
				01-14-64	206.36	1.36	
				01-14-65	210.24	3.88	
04-43-402	O-402	410		01-14-65	210.24		
				01-14-66	211.91	1.67	
				01-14-67	210.24		1.67
				01-04-68	222.08	11.84 *	
				01-27-69	221.46		0.62
				02-02-70	223.83	2.37	
				01-22-71	228.03	4.20	
04-43-601	O-38	560		10-31-56	274.23		
				01-07-57	266.35		7.88
				01-10-58	261.90		4.45
				12-03-58	261.75		0.15
				01-05-61	258.50		3.25
				12-26-61	261.64	3.14	
				01-03-63	264.66	3.02	
				01-14-64	267.39	2.73	
				01-14-65	271.11	3.72	
				01-14-66	272.55	1.44	
				01-04-67	274.10	1.55	
				01-04-68	278.84	4.74	
				01-23-69	281.24	2.40	
				02-02-70	275.90		5.34
				01-21-71	273.80		2.10
04-43-801	D-216	438		03-30-56	237.20		
				12-28-61	235.80		1.40
04-44-101	D-11			01-07-57	247.30		
				02-25-61	233.85		13.45
				12-28-61	235.63	1.78	
				01-15-65	243.60	7.97	
				01-14-66	241.92		1.68
				01-03-67	240.10		1.82
04-44-102	0-52			01-07-57	207.32		

DCHILTREE COUNTY

WATER LEVEL MEASUREMENTS, IN FEET, BELOW LAND SURFACE - CONTINUED
 * DENOTES WELL PUMPED RECENTLY OR NEARBY WELL PUMPING

STATE WELL NUMBER	DISTRICT WELL NUMBER	DEPTH OF WELL	ELEVATION OF LAND SURFACE	DATE	MEASURE- MENT	CHANGE IN WATER LEVEL FROM PREVIOUS MEASUREMENT		
						DECLINE	RISE	
04-44-102	0-52			12-28-61	209.60	2.28		
				01-03-63	209.00			0.60
				01-13-64	208.61			0.39
				01-14-65	205.20			3.41
				01-13-66	208.40			3.20
				01-03-67	211.55			3.15
				01-04-68	212.41			0.86
04-44-103	0-389	424		01-14-65	205.00	6.97		
				01-14-66	211.97			
				01-03-67	213.00			1.03
				01-04-68	217.98			4.98
04-44-104	0-538	430		01-26-67	250.00	25.25		
				01-04-68	275.25			
				01-30-69	277.90			2.65
04-44-201	0-235			12-04-58	216.00			
				01-12-66	215.55			0.45
04-49-301	0-22			01-11-57	273.36	2.04		
				01-08-60	275.40			
				01-09-61	275.20			0.20
				12-27-61	275.87			0.67
				01-07-63	277.18			1.31
				01-13-65	276.70			0.48
				01-03-68	274.58			2.12
				01-28-69	274.50			0.08
04-49-601	0-250	498		12-19-61	308.10	17.32 *		
				01-07-63	308.03			
				01-13-64	310.76			2.73
				01-13-65	316.41			5.65
				01-13-66	315.59			0.82
				01-04-67	323.40			7.81
				01-03-68	330.35			6.95
				01-21-69	325.40			4.95
				02-02-70	321.80			3.60
				01-22-71	339.12			

OCHILTREE COUNTY

WATER LEVEL MEASUREMENTS, IN FEET, BELOW LAND SURFACE
 * DENOTES WELL PUMPED RECENTLY OR NEARBY WELL PUMPING

STATE WELL NUMBER	DISTRICT WELL NUMBER	DEPTH OF WELL	ELEVATION OF LAND SURFACE	DATE	MEASURE- MENT	CHANGE IN WATER LEVEL FROM PREVIOUS MEASUREMENT	
						DECLINE	RISE
04-49-701	0-227	580		01-24-57	325.12		
				01-15-58	325.40	0.28	
				12-22-61	327.63	2.23	
				01-09-63	328.09	0.46	
				01-30-64			
				01-13-65	336.45	8.36	
				01-13-66	338.82	2.37	
				01-04-67	344.00	5.18	
04-49-702	0-228	580		01-24-57	327.52		
				01-15-58	327.90	0.38	
04-49-801	0-2	470		01-11-57	345.85		
				01-15-58	345.65		0.20
				12-19-61	346.75	1.10	
				01-09-63	346.96	0.21	
				01-13-64	349.37	2.41	
				01-13-65	352.14	2.77	
				01-13-66	357.18	5.04	
				01-04-67	358.70	1.52	
				01-04-68	364.66	5.96	
				01-27-69	366.62	1.96	
				02-01-70	370.92	4.30	
				04-49-901	0-27	555	
01-15-58	356.80		0.54				
12-11-58	357.15	0.35					
01-11-60	357.10		0.05				
01-09-61	357.80	0.70					
12-19-61	357.93	0.13					
01-07-63	358.72	0.79					
01-13-64	361.06	2.34					
01-13-65	362.54	1.48					
01-13-66	365.05	2.51					
01-04-67	369.60	4.55					
01-04-68	374.32	4.72					
01-28-69	377.03	2.71					
02-02-70	381.96	4.93					
01-28-71	385.30	3.34					
04-50-401	0-45			01-11-57	303.96		
				01-15-58	303.87		0.09
				12-11-58	304.25	0.38	

DCHILTREE COUNTY

WATER LEVEL MEASUREMENTS, IN FEET, BELOW LAND SURFACE - CONTINUED
 * DENOTES WELL PUMPED RECENTLY OR NEARBY WELL PUMPING

STATE WELL NUMBER	DISTRICT WELL NUMBER	DEPTH OF WELL	ELEVATION OF LAND SURFACE	DATE	MEASURE- MENT	CHANGE IN WATER LEVEL FROM PREVIOUS MEASUREMENT	
						DECLINE	RISE
04-50-401	0-45			01-08-60	304.60	0.35	
				01-05-61	304.35		0.25
				12-19-61	305.30	0.95	
				01-07-63	309.05	3.75	
				01-13-65	314.40	5.35	
				01-13-66	311.35		3.05
				01-04-67	325.10	13.75	
				01-03-68	328.50	3.40	
				01-28-69	323.80		4.70
				02-02-70	334.98	11.18*	
				01-27-71	334.72		0.26
04-51-101	0-14	240	2757.23	03-30-56	89.0		
				04-18-61	79.2		9.8
				12-19-61	79.35	0.2	
				01-03-63	79.35	0.00	
				01-14-65	81.92	2.57	
				01-14-66	81.65		0.27
				01-04-67	82.62	0.97	
				01-04-68	104.48	21.86	
				01-23-69	106.65	2.17	
				04-57-101	0-229	540	
04-57-102	0-217	500		12-19-61	364.93		
04-57-103	0-43			01-15-58	370.75		
				02-06-59	370.90	0.15	
				12-22-61	372.48	1.58	
				01-08-63	372.76	0.28	
				01-13-64	375.17	2.41	
				01-13-65	376.56	1.39	
				01-13-66	378.00	1.44	
				01-04-67	381.20	3.20	
				01-04-68	386.34	5.14	
				01-27-69	387.13	0.79	
				02-02-70	390.15	3.02	
01-28-71	394.32	4.17					
04-57-104	0-44	522		03-29-56	380.67		
				01-11-57	381.10	0.43	
				01-15-58	380.85		0.25

DCHILTREE COUNTY

WATER LEVEL MEASUREMENTS, IN FEET, BELOW LAND SURFACE - CONTINUED
 * DENOTES WELL PUMPED RECENTLY OR NEARBY WELL PUMPING

STATE WELL NUMBER	DISTRICT WELL NUMBER	DEPTH OF WELL	ELEVATION OF LAND SURFACE	DATE	MEASURE- MENT	CHANGE IN WATER LEVEL FROM PREVIOUS MEASUREMENT	
						DECLINE	RISE
04-57-104	D-44	522		02-06-59	381.34	0.49	
				12-22-61	382.56	1.22	
				01-13-64	384.96	2.40	
				01-13-65	385.78	0.82	
				01-04-67	389.33	3.55	
04-58-101	D-242	691		12-19-61	308.10		

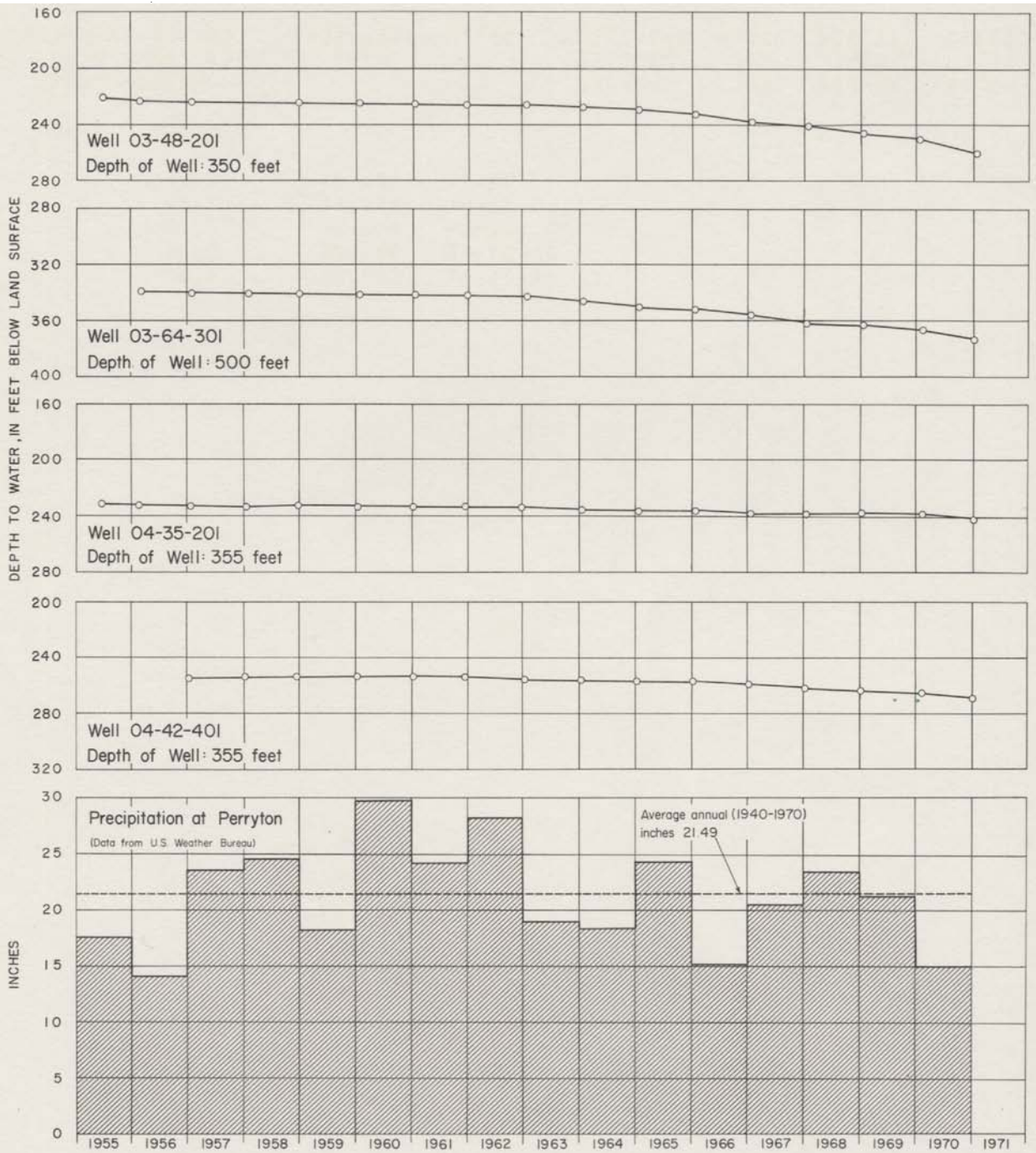

Hydrographs of Selected Wells in
Ochiltree County and Precipitation at Perryton

WATER-LEVEL MEASUREMENTS IN ROBERTS COUNTY

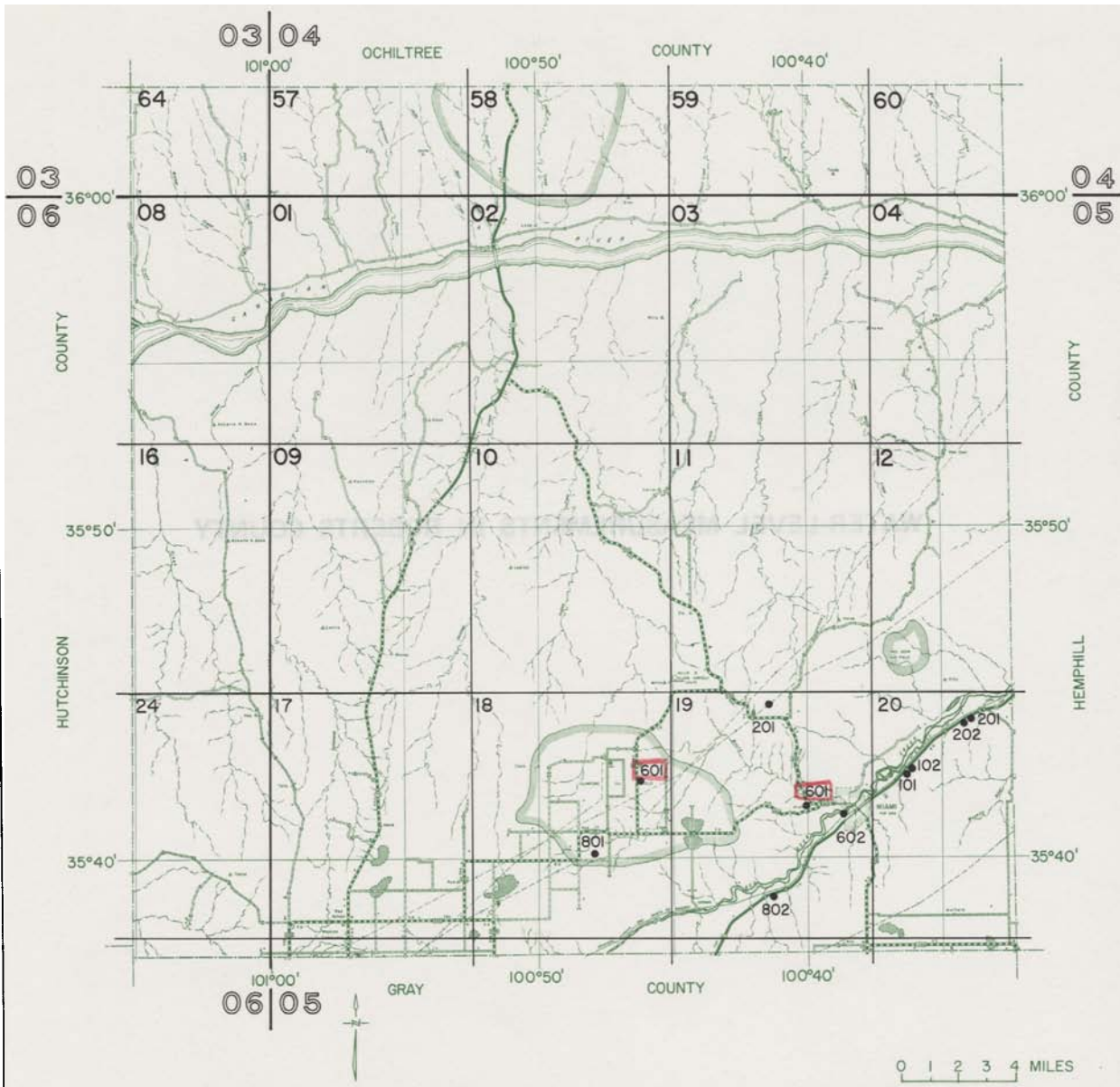

Location of Observation Wells in Roberts County

BASE MAP FROM TEXAS HIGHWAY DEPARTMENT

ROBERTS COUNTY

WATER LEVEL MEASUREMENTS, IN FEET, BELOW LAND SURFACE
 * DENOTES WELL PUMPED RECENTLY OR NEARBY WELL PUMPING

STATE WELL NUMBER	OLD WELL NUMBER	DEPTH OF WELL	ELEVATION OF LAND SURFACE	DATE	MEASURE- MENT	CHANGE IN WATER LEVEL FROM PREVIOUS MEASUREMENT	
						DECLINE	RISE
05-18-601	4	600		02-14-58	366.71		
				03-06-59	365.90		0.81
				02-22-60	364.74		1.16
				01-17-61	365.64	0.90	
				02-23-62	366.16	0.52	
				01-15-63	367.42	1.26	
				01-13-64	366.88		0.54
				01-11-66	366.88	0.00	
				01-10-67	368.35	1.47	
				01-18-68	372.44	4.09	
				01-21-70	382.43	9.99	
				01-11-71	389.94	7.51	
				05-18-801	2	660	
03-06-59	360.84		1.76				
01-17-61	360.19		0.65				
01-15-63	361.54	1.35					
01-13-64	361.74	0.20					
01-13-65	361.78	0.04					
01-11-66	361.84	0.06					
01-10-67	361.42		0.42				
01-18-68	362.49	1.07					
01-18-69	361.67		0.82				
01-21-70	368.54	6.87					
01-11-71	361.23		7.31				
05-19-201	5A						
				02-22-60	376.69		0.55
				01-17-61	376.72	0.03	
				02-23-62	376.35		0.37
				01-15-63	377.99	1.64	
				01-13-64	378.42	0.43	
				01-11-66	385.20	6.78	
				01-10-67	380.05		5.15
				01-21-70	396.23	16.18	
				01-11-71	406.83	10.60	
05-19-601	1A	2847.4		02-21-51	110.36		
				02-08-52	109.10		1.26
				01-11-53	110.40	1.30	
				01-12-54	111.00	0.60	
				12-17-54	111.70	0.70	
				01-11-55	111.62		0.08
				02-22-60	110.67		0.95

ROBERTS COUNTY

WATER LEVEL MEASUREMENTS, IN FEET, BELOW LAND SURFACE - CONTINUED
 * DENOTES WELL PUMPED RECENTLY OR NEARBY WELL PUMPING

STATE WELL NUMBER	OLD WELL NUMBER	DEPTH OF WELL	ELEVATION OF LAND SURFACE	DATE	MEASURE- MENT	CHANGE IN WATER LEVEL FROM PREVIOUS MEASUREMENT	
						DECLINE	RISE
05-19-601	1A		2847.4	01-17-61	110.41		0.26
				01-25-62	108.75		1.66
				01-15-63	110.00	1.25	
				01-13-64	111.82	1.82	
				01-13-65	112.18	0.36	
				01-11-66	115.62	3.44	
				01-23-67	112.02		3.60
				01-18-68	113.88	1.86	
				01-18-69	112.17		1.71
				01-21-70	116.94	4.77	
				01-11-71	114.13		2.81
05-19-602	2A	75	2763.	02-21-51	40.80		
				02-08-52	39.63		1.17
				01-11-53	43.16	3.53	
				01-12-54	43.97	0.81	
				01-11-55	44.77	0.80	
				01-14-56	43.84		0.93
				01-19-57	45.30	1.46	
				02-14-58	45.89	0.59	
				03-06-59	43.64		2.25
				02-22-60	43.07		0.57
				01-07-61	41.49		1.58
				01-25-62	41.52	0.03	
				01-13-64			
05-19-802	2	89		07-09-37	71.80		
				03-11-39	70.68		1.12
				01-29-40	70.66		0.02
				03-07-40	70.65		0.01
				08-06-40	71.19	0.54	
				12-04-40	71.34	0.15	
05-20-101	1	26		07-08-37	5.66		
				01-15-38	5.60		0.06
				05-13-38	5.06		0.54
				03-11-39	5.55	0.49	
				07-01-39	2.44		3.11
				12-25-39	6.13	3.69	
				01-11-40	6.16	0.03	
				01-30-40	6.17	0.01	
				02-24-40	6.10		0.07
				03-25-40	5.96		0.14
				04-09-40	6.01	0.05	

ROBERTS COUNTY

WATER LEVEL MEASUREMENTS, IN FEET, BELOW LAND SURFACE - CONTINUED
 * DENOTES WELL PUMPED RECENTLY OR NEARBY WELL PUMPING

STATE WELL NUMBER	OLD WELL NUMBER	DEPTH OF WELL	ELEVATION OF LAND SURFACE	DATE	MEASURE- MENT	CHANGE IN WATER LEVEL FROM PREVIOUS MEASUREMENT	
						DECLINE	RISE
05-20-101	1	26		04-16-40	5.97		0.04
				08-06-40	6.40	0.43	
				12-04-40	4.60		1.80
				12-06-41	1.45		3.15
05-20-102	3B			02-22-51	68.26		
				02-08-52	68.53	0.27	
				01-11-53	69.33	0.80	
				01-18-57	71.70	2.37	
05-20-201	3A	160	2676.	01-11-53	42.14		
				01-12-54	42.10		0.04
				01-11-55	42.40	0.30	
				01-14-56	42.81	0.41	
				01-19-57	42.50		0.31
				02-14-58	42.06		0.44
				03-06-59	41.43		0.63
				02-22-60	41.30		0.13
				01-17-61	41.12		0.18
				02-23-62	41.26	0.14	
				01-15-63	41.45	0.19	
				01-13-65	43.57	2.12	
05-20-202	3	62		05-13-38	40.39		
				03-11-39	40.81	0.42	
				01-13-40	40.89	0.08	
				03-14-40	40.88		0.01
				12-06-41	39.07		1.81
				01-11-55	41.38	2.31	
				01-14-56	41.16		0.22
				01-19-57	43.00	1.84	

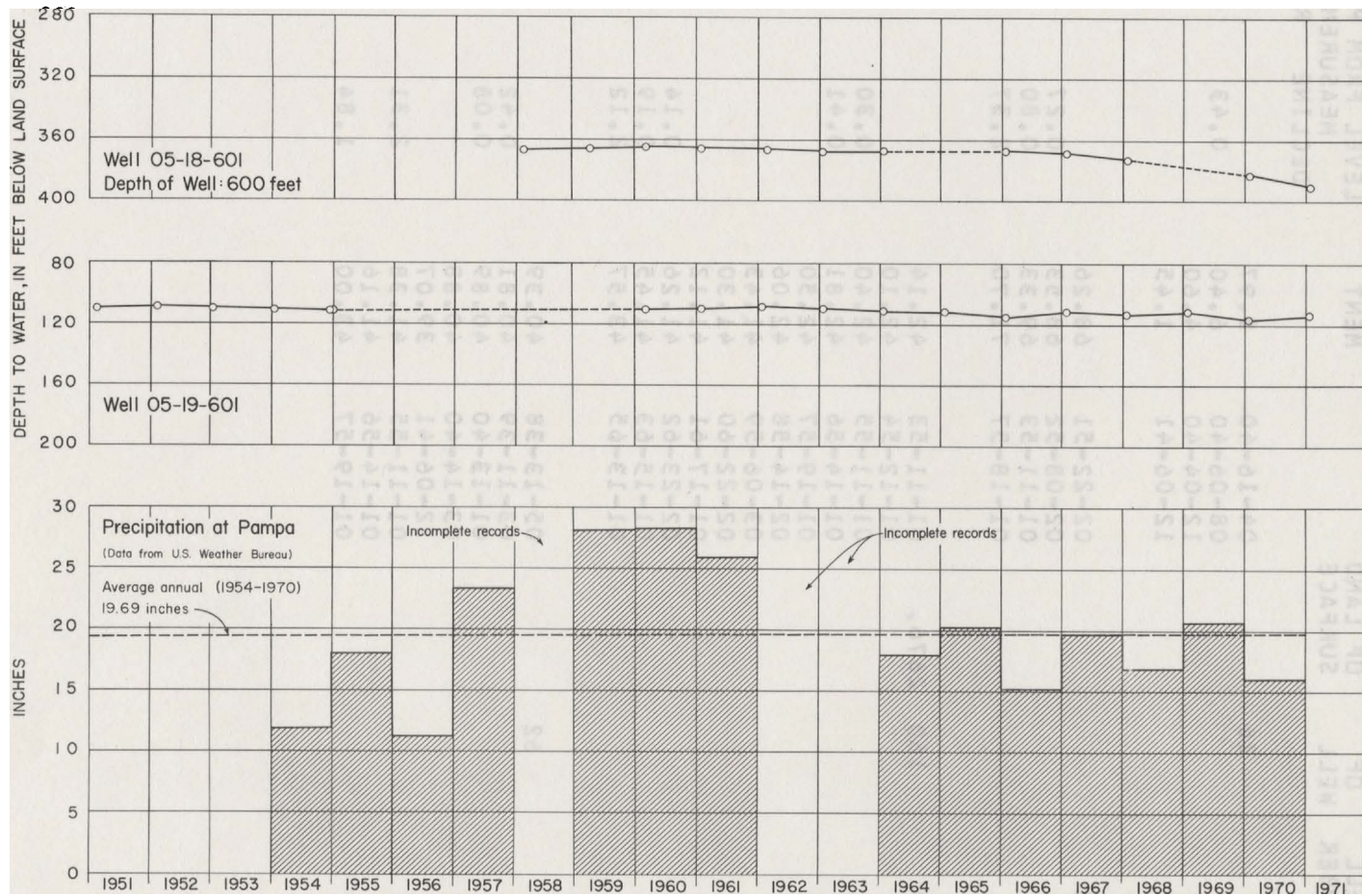

Hydrographs of Selected Wells in
Roberts County and Precipitation at Pampa

WATER-LEVEL MEASUREMENTS IN SHERMAN COUNTY

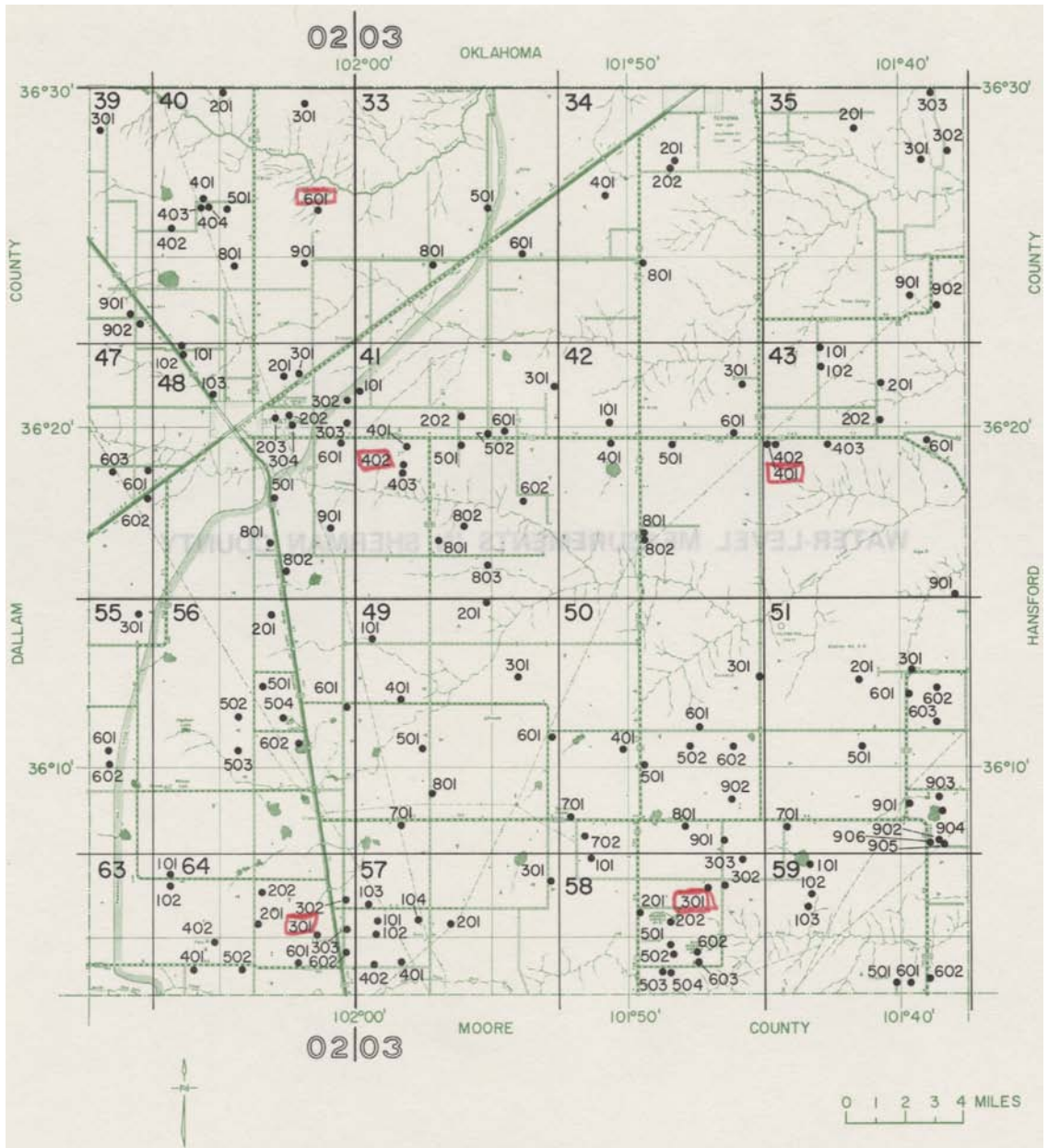

Location of Observation Wells in Sherman County

BASE MAP FROM STATE HIGHWAY DEPARTMENT

SHERMAN COUNTY

WATER LEVEL MEASUREMENTS, IN FEET, BELOW LAND SURFACE
 * DENOTES WELL PUMPED RECENTLY OR NEARBY WELL PUMPING

STATE WELL NUMBER	DISTRICT WELL NUMBER	DEPTH OF WELL	ELEVATION OF LAND SURFACE	DATE	MEASURE- MENT	CHANGE IN WATER LEVEL FROM PREVIOUS MEASUREMENT	
						DECLINE	RISE
02-39-301	S-584	365		01----65	285.18		
				01----66	284.42		0.76
				01----67	284.78	0.36	
				01-10-68	284.85	0.07	
				01-07-69	286.48	1.63	
02-39-901	S-474	365		01-26-65	258.45		
				01-11-66	260.66	2.21	
				01-20-67	263.00	2.34	
				01-21-70	265.14	2.14	
				01-11-71	267.04	1.90	
02-39-902	S-521A	454		01----66	269.67		
				01----67	269.32		0.35
				01-11-68	273.13	3.81	
				01-08-69	275.19	2.06	
				01-21-70	275.17		0.02
				01-11-71	276.88	1.71	
02-40-201	S-559	374		01-26-65	234.39		
				01-12-66	239.22	4.83	
				01-23-67	233.76		5.46
				01-18-68	245.85	12.09	
				01-07-69	249.00	3.15	
02-40-301	S-524	458		01-26-65	212.24		
				01-12-66	213.12	0.88	
				01-23-67	216.43	3.31	
				01-18-68	244.20	27.77*	
				01-20-70	223.25		20.95
				01-11-71	227.64	4.39	
02-40-401	S-432	407		01-26-65	246.48		
				01-12-66	247.99	1.51	
				01-20-67	249.46	1.47	
02-40-402	S-433	347		01-26-65	255.95		
				01-12-66	256.05	0.10	
				01-20-67	257.10	1.05	
				01-17-68	257.05		0.05
				01-07-69	260.98	3.93	

SHERMAN COUNTY

WATER LEVEL MEASUREMENTS, IN FEET, BELOW LAND SURFACE - CONTINUED
 * DENOTES WELL PUMPED RECENTLY OR NEARBY WELL PUMPING

STATE WELL NUMBER	DISTRICT WELL NUMBER	DEPTH OF WELL	ELEVATION OF LAND SURFACE	DATE	MEASURE- MENT	CHANGE IN WATER LEVEL FROM PREVIOUS MEASUREMENT	
						DECLINE	RISE
02-40-402	S-433	347		01-21-70	260.69		
				01-07-71	263.31	2.62	0.29
02-40-403	S-582	454		05-04-64	249.		
				01-26-65	254.05	5.	
				01-01-68	255.27	1.22	
				01-07-69	262.41	7.14	
				01-21-70	262.59	0.18	
				01-11-71	266.00	3.41	
02-40-404	S-700	398		09-29-64	245.		
				01-07-69	248.38	3.	
				01-07-69	253.26	4.88	
				01-19-70	253.21		0.05
				01-11-71	256.64	3.43	
02-40-501	S-397	415		02-18-64	221.26		
				01-26-65	224.91	3.65	
				01-12-66	232.78	7.87*	
				01-20-67	230.97		1.81
				01-10-68	232.58	1.61	
				01-07-69	236.51	3.93	
				01-19-70	236.58	0.07	
				01-09-71	241.78	5.20	
02-40-601	S-2	366		11-07-56	176.00		
				01-15-57	175.58		0.42
				03-06-58	175.17		0.41
				02-10-59	175.50	0.33	
				02-12-60	175.90	0.40	
				01-13-61	175.90	0.00	
				02-17-62	176.31	0.41	
				01-09-63	185.23	8.92	
				02-26-63	178.58		6.65
				02-19-64	178.95	0.37	
				01-26-65	181.94	2.99	
				01-12-66	185.05	3.11	
				01-20-67	189.54	4.49	
				01-14-68	192.00	2.46	
				01-07-69	196.72	4.72	
				01-17-70	198.34	1.62	
01-01-71	203.05	4.71					

SHERMAN COUNTY

WATER LEVEL MEASUREMENTS, IN FEET, BELOW LAND SURFACE
 * DENOTES WELL PUMPED RECENTLY OR NEARBY WELL PUMPING

STATE WELL NUMBER	DISTRICT WELL NUMBER	DEPTH OF WELL	ELEVATION OF LAND SURFACE	DATE	MEASURE- MENT	CHANGE IN WATER LEVEL FROM PREVIOUS MEASUREMENT	
						DECLINE	RISE
02-40-801	S-3	330		02-21-56	206.57		
				03-18-56	209.83	3.26	
				01-15-57	207.18		2.65
				03-06-58	206.71		0.47
				02-10-59	207.15	0.44	
				02-12-60	207.70	0.55	
				01-13-61	207.40		0.30
				02-12-62	207.80	0.40	
				01-09-63	207.98	0.18	
				01-30-64	210.15	2.17	
				01-26-65	212.30	2.15	
				01-12-66	215.76	3.46	
				01-20-67	216.78	1.02	
				01-14-68	221.62	4.84	
				01-07-69	226.54	4.92	
				01-17-70	229.43	2.89	
01-01-71	233.18	3.75					
02-40-901	S-748	450		01-13-66	186.35		
				01-23-67	191.84	5.49	
				01-18-68	196.40	4.56	
				01-07-69	200.09	3.69	
				01-19-70	203.46	3.37	
				01-11-71	209.63	6.17	
02-47-601	1			07-06-37	203.96		
				01-13-38	203.85		0.11
				05-12-38	203.72		0.13
				03-10-39	203.26		0.46
02-47-602	S-214	390		02-21-56	205.99		
				01-15-57	208.48	2.49	
				02-18-58	208.01		0.47
				01-14-59	208.29	0.28	
				03-10-60	208.45	0.16	
				01-13-61	207.80		0.65
				01-24-62	210.10	2.30	
				01-09-63	215.59	5.49	
				02-26-63	209.71		5.88
				01-30-64	210.70	0.99	
				01-22-65	213.90	3.20	
				01-12-66	216.70	2.80	
				01-23-67	219.69	2.99	
				01-17-68	223.48	3.79	

SHERMAN COUNTY

WATER LEVEL MEASUREMENTS, IN FEET, BELOW LAND SURFACE - CONTINUED
 * DENOTES WELL PUMPED RECENTLY OR NEARBY WELL PUMPING

STATE WELL NUMBER	DISTRICT WELL NUMBER	DEPTH OF WELL	ELEVATION OF LAND SURFACE	DATE	MEASURE- MENT	CHANGE IN WATER LEVEL FROM PREVIOUS MEASUREMENT	
						DECLINE	RISE
02-47-602	S-214	390		01-08-69	227.82	4.34	
				01-21-70	228.48	0.66	
				01-08-71	234.62	6.14	
02-47-603	S-515	548		01-22-65	228.64		
				01-12-66	232.30	3.66	
				01-23-67	236.21	3.91	
				01-18-68	239.76	3.55	
				01-08-69	242.45	2.69	
				01-21-70	243.23	0.78	
				01-11-71	248.38	5.15	
02-48-101	S-221	450		01-15-57	214.70		
				03-06-58	214.85	0.15	
				01-14-59	216.02	1.17	
				02-12-60	215.80		0.22
				01-19-61	216.80	1.00	
				01-24-62	216.30		0.50
				01-09-63	217.85	1.55	
				01-30-64	224.53	6.68	
				01-26-65	229.74	5.21	
				01-11-66	232.42	2.68	
				01-20-67	236.52	4.10	
				01-17-68	240.63	4.11	
				01-08-69	244.39	3.76	
				01-21-70	245.76	1.37	
				01-08-71	250.39	4.63	
02-48-102	S-106	365		01-15-57	220.70		
				03-14-57	224.60	3.90	
				03-15-57	224.77	0.17	
				03-16-57	224.86	0.09	
				03-18-57	224.72		0.14
				03-06-58	220.85		3.87
				01-14-59	221.99	1.14	
02-48-103	S-1	432		01-19-55	211.45		
				02-21-56	212.64	1.19	
				01-15-57	214.69	2.05	
				03-06-58	214.05		0.64
				01-14-59	215.03	0.98	
				02-12-60	215.20	0.17	
				01-19-61	215.40	0.20	

SHERMAN COUNTY

WATER LEVEL MEASUREMENTS, IN FEET, BELOW LAND SURFACE - CONTINUED
 * DENOTES WELL PUMPED RECENTLY OR NEARBY WELL PUMPING

STATE WELL NUMBER	DISTRICT WELL NUMBER	DEPTH OF WELL	ELEVATION OF LAND SURFACE	DATE	MEASURE- MENT	CHANGE IN WATER LEVEL FROM PREVIOUS MEASUREMENT	
						DECLINE	RISE
02-48-103	S-1	432		02-12-62	215.32		0.08
				01-09-63	217.78	2.46	
				01-30-64	223.90	6.12	
				01-26-65	230.06	6.16	
				01-12-66	234.22	4.16	
				01-20-67	238.40	4.18	
				01-14-68	245.00	6.60	
				01-08-69	249.76	4.76	
				01-17-70	251.12	1.36	
				01-01-71	256.81	5.69	
02-48-201	S-77			01-17-57	184.76		
				02-18-58	181.66		3.10
02-48-202	S-50			02-18-58	197.10		
				03-10-60	198.35	1.25	
				01-19-61	199.35	1.00	
				02-12-62	199.91	0.56	
				01-09-63	212.88	12.97*	
				03-06-64	210.71		2.17
				01-26-65	220.11	9.40	
				01-13-66	221.78	1.67	
02-48-203	S-227	405		01-27-66	200.19		
02-48-301	S-78	356		02-21-56	174.26		
				02-18-58	175.71	1.45	
				03-10-60	177.00	1.29	
				01-13-61	178.00	1.00	
				01-23-62	178.98	0.98	
				01-10-63	182.26	3.28	
				02-19-64	186.87	4.61	
				01-26-65	195.35	8.48	
				01-13-66	199.14	3.79	
				01-20-67	208.59	9.45	
				01-13-68	218.87	10.28	
				01-08-69	228.00	9.13	
				01-19-70	229.61	1.61	
				01-04-71	234.90	5.29	
02-48-302	S-43			02-12-62	196.25		
				03-06-64	207.60	11.35	

SHERMAN COUNTY

WATER LEVEL MEASUREMENTS, IN FEET, BELOW LAND SURFACE - CONTINUED

* DENOTES WELL PUMPED RECENTLY OR NEARBY WELL PUMPING

STATE WELL NUMBER	DISTRICT WELL NUMBER	DEPTH OF WELL	ELEVATION OF LAND SURFACE	DATE	MEASURE- MENT	CHANGE IN WATER LEVEL FROM PREVIOUS MEASUREMENT	
						DECLINE	RISE
02-48-302	S-43			01-26-65	218.82	11.22	
02-48-303	S-49			03-19-59	195.15		
				02-12-62	194.96		0.19
				03-06-64	205.75	10.79	
				01-26-65	217.53	11.78	
				01-19-70	260.47	42.94	
				01-02-71	269.08	8.61	
02-48-304	S-4			02-18-58	201.57		
				03-10-60	203.00	1.43	
				01-19-61	203.90	0.90	
				02-12-62	204.38	0.48	
				01-09-63	216.32	11.94*	
				03-06-64	214.66		1.66
				01-26-65	223.90	9.24	
02-48-501	S-445	434		01-21-65	205.78		
				01-17-66	208.45	2.67	
				01-24-67	211.36	2.91	
				01-17-68	214.85	3.49	
				01-08-69	221.00	6.15	
				01-24-70	222.85	1.85	
				01-11-71	225.07	2.22	
02-48-601	S-431	450		01-26-65	220.39		
				01---66	219.40		0.99
				01---67	225.39	5.99	
				01-16-68	242.43	17.04	
				01-10-69	260.98	18.55	
				01-24-70	260.29		0.69
				01-11-71	268.92	8.63	
02-48-801	S-105			01-18-57	190.23		
				02-02-61	192.85	2.62	
				01-09-63	196.28	3.43	
				03-06-64	196.03		0.25
				01-22-65	199.89	3.86	
				01-24-66	202.80	2.91	
				01-24-67	205.18	2.38	
				01-13-68	208.65	3.47	

SHERMAN COUNTY

WATER LEVEL MEASUREMENTS, IN FEET, BELOW LAND SURFACE
 * DENOTES WELL PUMPED RECENTLY OR NEARBY WELL PUMPING

STATE WELL NUMBER	DISTRICT WELL NUMBER	DEPTH OF WELL	ELEVATION OF LAND SURFACE	DATE	MEASURE- MENT	CHANGE IN WATER LEVEL FROM PREVIOUS MEASUREMENT	
						DECLINE	RISE
02-48-802	S-273	392		03-26-58	185.10		
				02-10-59	187.10	2.00	
				02-12-60	188.60	1.50	
				01-19-61	187.15		1.45
				02-15-62	188.20	1.05	
				01-09-63	197.22	9.02*	
				02-26-63	188.75		8.47
				02-17-64	191.30	2.55	
				01-21-65	195.89	4.59	
				01-26-65	197.35	1.46	
				01-23-67	203.41	6.06	
				01-13-68	202.90		0.51
				01-16-69	208.50	5.60	
				01-24-70	210.30	1.80	
01-09-71	213.31	3.01					
02-48-901	S-207	400		02-25-57	181.82		
				03-26-58	182.10	0.28	
				02-10-59	183.24	1.14	
				02-12-60	184.00	0.76	
				01-13-61	184.20	0.20	
				01-12-62	184.76	0.56	
				01-09-63	188.79	4.03	
				03-01-63	185.42		3.37
				03-06-64	188.11	2.69	
				01-21-65	192.30	4.19	
				01-15-66	198.12	5.82	
				01-24-67	204.00	5.88	
				01-16-68	209.31	5.31	
				01-08-69	214.61	5.30	
01-24-70	216.67	2.06					
01-08-71	222.47	5.80					
02-55-301	S-388	435		01-22-65	222.08		
				01-26-66	224.94	2.86	
				01-23-67	229.77	4.83	
				01-16-68	234.21	4.44	
				01-07-69	236.94	2.73	
				01-22-70	236.81		0.13
				01-09-71	241.36	4.55	
02-55-601	S-363	470		01-22-65	230.67		
				01-14-66	230.82	0.15	
				01-23-67	235.90	5.08	

SHERMAN COUNTY

WATER LEVEL MEASUREMENTS, IN FEET, BELOW LAND SURFACE - CONTINUED
 * DENOTES WELL PUMPED RECENTLY OR NEARBY WELL PUMPING

STATE WELL NUMBER	DISTRICT WELL NUMBER	DEPTH OF WELL	ELEVATION OF LAND SURFACE	DATE	MEASURE- MENT	CHANGE IN WATER LEVEL FROM PREVIOUS MEASUREMENT			
						DECLINE	RISE		
02-55-601	S-363	470		01-16-68	239.26	3.36			
				01-07-69	239.12			0.14	
				01-20-70	238.87			0.25	
02-55-602	S-345	497		01-22-65	230.45				
				01-24-66	231.17			0.72	
				01-23-67	233.75			2.58	
				01-14-68	236.81			3.06	
				01-07-69	237.00			0.19	
				01-21-70	237.66			0.66	
				01-09-71	241.03			3.37	
02-56-201	S-222	396		02-18-56	187.02				
				03-03-58	191.40			4.38	
				02-10-59	194.78			3.38	
				02-12-60	196.25			1.47	
				01-19-61	194.10				2.15
				01-24-62	195.06			0.96	
				01-09-63	199.69			4.63	
				02-26-63	196.19				3.50
				03-06-64	202.82			6.63	
				01-22-65	207.36			4.54	
				01-26-66	208.48			1.12	
				01-23-67	214.62			6.14	
				01-17-68	218.34			3.72	
				01-16-69	224.81			6.47	
				01-24-70	226.27			1.46	
02-56-501	WM-214	335		11-05-56	190.02				
				02-28-57	189.61			0.41	
02-56-502	WM-210	509		11-05-56	183.72				
				02-28-57	183.81			0.09	
02-56-503	WM-219	207		11-05-56	165.45				
				02-28-57	165.43			0.02	
02-56-504	S-681	454		01-26-66	206.70				
02-56-601	S-93			02-26-57	177.98				

SHERMAN COUNTY

WATER LEVEL MEASUREMENTS, IN FEET, BELOW LAND SURFACE - CONTINUED

* DENOTES WELL PUMPED RECENTLY OR NEARBY WELL PUMPING

STATE WELL NUMBER	DISTRICT WELL NUMBER	DEPTH OF WELL	ELEVATION OF LAND SURFACE	DATE	MEASURE- MENT	CHANGE IN WATER LEVEL FROM PREVIOUS MEASUREMENT	
						DECLINE	RISE
02-56-601	S-93			03-03-58	176.70		1.28
				01-12-59	178.80	2.10	
				02-12-60	179.40	0.60	
				01-16-61	179.00		0.40
				01-24-62	179.70	0.70	
				01-09-63	185.95	6.25	
				02-17-64	185.96	0.01	
				01-22-65	190.47	4.51	
				01-24-67	199.91	9.44	
				01-19-68	204.05	4.14	
				01-16-69	209.70	5.65	
				01-24-70	211.09	1.39	
				01-04-71	216.76	5.67	
02-56-602	WM-207	235		11-05-56	166.31		
				02-28-57	166.26		0.05
02-64-101	S-316	540		02-02-61	219.00		
				03-05-62	218.18		0.82
				01-30-64	222.37	4.19	
				01-22-65	226.95	4.58	
				01-14-68	229.08	2.13	
				01-07-69	236.50	7.42	
				01-21-70	238.44	1.94	
				01-09-71	243.90	5.46	
02-64-102	S-34			02-17-56	220.60		
				02-25-57	221.12	0.52	
				01-12-59	221.04		0.08
				01-19-61	220.65		0.39
				03-05-62	221.33	0.68	
				01-09-63	223.42	2.09	
				01-30-64	225.17	1.75	
				01-22-65	228.07	2.90	
				01-26-66	232.09	4.02	
				01-24-67	236.90	4.81	
				01-16-68	238.93	2.03	
				01-07-69	244.28	5.35	
				01-17-70	241.21		3.07
				01-02-71	246.76	5.55	
02-64-201	S-48	420		02-17-56	205.20		
				02-25-57	206.25	1.05	

SHERMAN COUNTY

WATER LEVEL MEASUREMENTS, IN FEET, BELOW LAND SURFACE - CONTINUED
 * DENOTES WELL PUMPED RECENTLY OR NEARBY WELL PUMPING

STATE WELL NUMBER	DISTRICT WELL NUMBER	DEPTH OF WELL	ELEVATION OF LAND SURFACE	DATE	MEASURE- MENT	CHANGE IN WATER LEVEL FROM PREVIOUS MEASUREMENT	
						DECLINE	RISE
02-64-201	S-48	420		03-03-58	206.97	0.72	
				01-12-59	207.08	0.11	
				02-12-60	207.30	0.22	
				01-19-61	207.50	0.20	
				01-24-62	207.66	0.16	
				01-09-63	209.67	2.01	
				01-30-64	212.89	3.22	
				01-15-65	215.90	3.01	
				01-27-66	218.15	2.25	
				01-24-67	221.50	3.35	
				01-15-68	233.70	12.20	
				01-07-69	234.92	1.22	
				01-20-70	236.99	2.07	
				01-02-71	239.67	2.68	
02-64-202	S-421	507		01-22-65	199.12		
				01-27-66	199.78	0.66	
				01-24-67	203.11	3.33	
				01-15-68	216.26	13.15 *	
				01-10-69	207.45		8.81
				01-20-70	208.47	1.02	
02-64-301	S-46			02-17-56	189.65		
				03-03-58	192.08	2.43	
				02-10-59	193.50	1.42	
				02-12-60	194.10	0.60	
				01-31-61	195.27	1.17	
				01-24-62	201.95	6.68	
				02-12-62	196.70		5.25
				01-09-63	202.35	5.65	
				01-30-64	202.68	0.33	
				01-15-65	208.91	6.23	
				01-27-66	210.59	1.68	
				01-24-67	216.10	5.51	
				01-16-68	220.10	4.00	
				01-16-69	224.14	4.04	
01-27-70	225.32	1.18					
02-64-302	S-238	335		02-14-61	175.70		
02-64-303	S426			01-23-64	202.39		
				01-15-65	208.85	6.46	

SHERMAN COUNTY

WATER LEVEL MEASUREMENTS, IN FEET, BELOW LAND SURFACE - CONTINUED
 * DENOTES WELL PUMPED RECENTLY OR NEARBY WELL PUMPING

STATE WELL NUMBER	DISTRICT WELL NUMBER	DEPTH OF WELL	ELEVATION OF LAND SURFACE	DATE	MEASURE- MENT	CHANGE IN WATER LEVEL FROM PREVIOUS MEASUREMENT	
						DECLINE	RISE
02-64-303	S426			01-27-66	207.70		1.15
				01-24-67	213.31	5.61	
				01-16-68	220.19	6.88	
				01-20-69	222.31	2.12	
				01-24-70	224.93	2.62	
				01-09-71	226.69	1.76	
02-64-401	S301			01-31-61	225.05		
				03-05-62	226.31	1.26	
				01-30-64	232.46	6.15	
				01-15-65	235.02	2.56	
				01-27-66	235.91	0.89	
				01-24-67	241.76	5.85	
				01-13-68	244.68	2.92	
				01-07-69	246.34	1.66	
				01-20-70	249.39	3.05	
01-09-71	254.81	5.42					
02-64-402	S370			01-15-65	235.24		
				01-27-66	236.05	0.81	
				01-24-67	241.86	5.81	
				01-16-68	244.91	3.05	
				01-07-69	247.93	3.02	
				01-20-70	250.09	2.16	
				01-09-71	254.92	4.83	
02-64-502	S-226	535		03-03-58	222.70		
				01-12-59	223.44	0.74	
				02-12-60	223.90	0.46	
				01-19-61	224.10	0.20	
				01-24-62	225.20	1.10	
				01-09-63	224.99		0.21
				02-17-64	230.97	5.98	
				01-15-65	234.79	3.82	
02-64-601	S-265	480		10-31-61	240.00		
				02-20-62	206.75		33.25
				01-09-63	210.47	3.72	
				02-26-63	207.55		2.92
				01-30-64	211.82	4.27	
				01-15-65	215.35	3.53	
				01-27-66	220.76	5.41	
				01-24-67	226.21	5.45	

SHERMAN COUNTY

WATER LEVEL MEASUREMENTS, IN FEET, BELOW LAND SURFACE - CONTINUED
 * DENOTES WELL PUMPED RECENTLY OR NEARBY WELL PUMPING

STATE WELL NUMBER	DISTRICT WELL NUMBER	DEPTH OF WELL	ELEVATION OF LAND SURFACE	DATE	MEASURE- MENT	CHANGE IN WATER LEVEL FROM PREVIOUS MEASUREMENT	
						DECLINE	RISE
02-64-601	S-265	480		01-13-68	227.42	1.21	
				01-07-69	230.00	2.58	
				01-20-70	231.22	1.22	
				01-09-71	235.43	4.21	
02-64-602	S-304	462		02-12-60	205.10		
				01-16-61	206.70	1.60	
				02-12-62	209.03	2.33	
				01-09-63	211.91	2.88	
				01-20-64	216.90	4.99	
				01-15-65	222.54	5.64	
				01-27-66	221.91		0.63
				01-24-67	227.19	5.28	
				01-14-68	232.49	5.30	
				01-20-69	233.89	1.40	
				01-24-70	236.51	2.62	
01-09-71	238.81	2.30					
03-33-501	S-441	440		01-26-65	154.50		
				01-12-66	158.15	3.65	
				01-23-67	164.93	6.78	
				01-17-68	167.72	2.79	
				01-07-69	169.10	1.38	
				01-19-70	170.38	1.28	
				01-11-71	175.43	5.05	
03-33-601	S-530	400		01----65	152.74		
				01----66	158.39	5.65	
				01----67	162.15	3.76	
				01-11-68	164.48	2.33	
				01-10-69	169.82	5.34	
				01-19-70	170.91	1.09	
01-11-71	175.21	4.30					
03-33-801	S-37			02-18-56	137.08		
				01-17-57	138.40	1.32	
				03-06-58	138.22		0.18
				01-14-59	139.14	0.92	
				03-10-60	138.70		0.44
				01-13-61	139.20	0.50	
				01-23-62	139.75	0.55	
				01-10-63	143.61	3.86	
				02-19-64	145.85	2.24	

SHERMAN COUNTY

WATER LEVEL MEASUREMENTS, IN FEET, BELOW LAND SURFACE - CONTINUED
 * DENOTES WELL PUMPED RECENTLY OR NEARBY WELL PUMPING

STATE WELL NUMBER	DISTRICT WELL NUMBER	DEPTH OF WELL	ELEVATION OF LAND SURFACE	DATE	MEASURE- MENT	CHANGE IN WATER LEVEL FROM PREVIOUS MEASUREMENT	
						DECLINE	RISE
03-33-801	S-37			01-26-65	148.92	3.07	
				01-12-66	153.23	4.31	
				01-24-67	158.30	5.07	
				01-13-68	164.02	5.72	
				01-07-69	164.32	0.30	
				01-17-70	164.33	0.01	
				01-02-71	175.62	11.29*	
03-34-201	S-87	305		01-17-57	230.15		
				02-17-58	230.19	0.04	
				01-14-59	230.54	0.35	
				03-10-60	230.00		0.54
				02-13-62	231.17	1.17	
				01-10-63	231.37	0.20	
				03-06-64	231.36		0.01
				01-21-65	232.33	0.97	
				01-15-66	232.60	0.27	
				01-20-67	235.55	2.95	
				01-18-68	241.10	5.55*	
				01-16-69	237.54		3.56
01-19-70	237.31		0.23				
01-04-71	239.29	1.98					
03-34-202	S-86	300		01-20-55	229.00		
				02-18-56	229.70	0.70	
				01-17-57	230.22	0.52	
				02-17-58	230.00		0.22
				01-14-59	229.94		0.06
03-34-401	S-208	340		01-17-57	162.64		
				01-26-65	164.91	2.27	
				01-12-66	165.88	0.97	
				01-20-67	166.07	0.19	
03-34-801	S-259	355		01-17-57	227.42		
				02-19-59	227.20		0.22
				03-10-60	227.42	0.22	
				01-13-61	227.22		0.20
				01-23-62	230.25	3.03	
				01-10-63	227.72		2.53
				02-18-64	229.56	1.84	
				01-26-65	230.81	1.25	
01-14-66	231.20	0.39					

SHERMAN COUNTY

WATER LEVEL MEASUREMENTS, IN FEET, BELOW LAND SURFACE - CONTINUED
 * DENOTES WELL PUMPED RECENTLY OR NEARBY WELL PUMPING

STATE WELL NUMBER	DISTRICT WELL NUMBER	DEPTH OF WELL	ELEVATION OF LAND SURFACE	DATE	MEASURE- MENT	CHANGE IN WATER LEVEL FROM PREVIOUS MEASUREMENT	
						DECLINE	RISE
03-34-801	S-259	355		01-10-69	237.17	5.97	
				01-09-71	238.14	0.97	
03-35-201	S-679	451		01----65	178.15		
				01----66	183.22	5.07	
				01----67	185.74	2.52	
				01-10-68	188.45	2.71	
				01-10-69	195.54	7.09	
				01-19-70	196.02	0.48	
03-35-301	S-111	292		03-11-60	82.25		
				01-13-61	82.40	0.15	
				01-23-62	83.08	0.68	
				01-10-63	83.44	0.36	
				02-19-64	84.28	0.84	
				01-21-65	85.55	1.27	
				01-15-66	85.54		0.01
03-35-302	S-112	347		02-17-58	75.11		
				01-14-59	74.85		0.26
				03-11-60	74.95	0.10	
				01-13-61	75.05	0.10	
				02-13-62	75.19	0.14	
				01-09-63	75.37	0.18	
				02-19-64	77.20	1.83	
				01-21-65	79.53	2.33	
				01-15-66	79.98	0.45	
				01-20-67	81.63	1.65	
				01-16-68	83.34	1.71	
				01-06-69	86.39	3.05	
				01-19-70	86.57	0.18	
				01-08-71	90.76	4.19	
03-35-303	S-459	425		01-21-65	156.94		
				01-15-66	157.13	0.19	
				01-23-67	160.92	3.79	
				01-17-68	160.50		0.42
				01-06-69	163.21	2.71	
				01-19-70	163.54	0.33	
				01-11-71	167.71	4.17	
03-35-901	S-307	524		01-31-61	225.70		

SHERMAN COUNTY

WATER LEVEL MEASUREMENTS, IN FEET, BELOW LAND SURFACE - CONTINUED
 * DENOTES WELL PUMPED RECENTLY OR NEARBY WELL PUMPING

STATE WELL NUMBER	DISTRICT WELL NUMBER	DEPTH OF WELL	ELEVATION OF LAND SURFACE	DATE	MEASURE- MENT	CHANGE IN WATER LEVEL FROM PREVIOUS MEASUREMENT	
						DECLINE	RISE
03-35-901	S-307	524		03-25-62	227.35	1.65	
				01-30-64	234.16	6.81	
				01-15-65	237.47	3.31	
				01-27-66	239.15	1.68	
				01-24-67	244.92	5.77	
				01-14-68	248.31	3.39	
				01-07-69	252.00	3.69	
				01-20-70	253.89	1.89	
				01-09-71	258.71	4.82	
03-35-902	S-33	510		01-17-57	166.75		
				02-17-58	166.11		0.64
				01-14-59	166.54	0.43	
				03-11-60	166.25		0.29
				01-12-61	166.10		0.15
				01-23-62	166.37	0.27	
				01-10-63	167.21	0.84	
				02-18-64	172.04	4.83	
				01-21-65	181.80	9.76	
				01-15-66	186.70	4.90	
				01-20-67	197.05	10.35	
				01-06-69	210.87	13.82	
03-41-101	S-336	443		03-06-64	196.25		
				01----65	219.27	23.02*	
				01----66	214.97		4.30
				01----67	225.31	10.34	
				01-11-68	236.10	10.79	
				01-20-70	246.09	9.99	
				01-09-71	251.56	5.47	
03-41-202	S-337	430		02-26-63	207.30		
				03-06-64	200.05		7.25
				01-27-65	216.25	16.20*	
				01-14-66	214.97		1.28
				01-23-67	247.51	32.54*	
				01-11-68	247.00		0.51
				01-14-69	247.62	0.62	
				01-23-70	247.65	0.03	
				01-09-71	249.84	2.19	
03-41-301	S-115			02-21-56	183.93		
				01-17-57	183.70		0.23

SHERMAN COUNTY

WATER LEVEL MEASUREMENTS, IN FEET, BELOW LAND SURFACE
 * DENOTES WELL PUMPED RECENTLY OR NEARBY WELL PUMPING

STATE WELL NUMBER	DISTRICT WELL NUMBER	DEPTH OF WELL	ELEVATION OF LAND SURFACE	DATE	MEASURE- MENT	CHANGE IN WATER LEVEL FROM PREVIOUS MEASUREMENT	
						DECLINE	RISE
03-41-401	S-5			02-21-56	178.28		
				01-18-57	184.50	6.22	
				02-18-58	181.54		2.96
				02-18-59	183.15	1.61	
				03-16-60	183.60	0.45	
				01-17-61	185.15	1.55	
				01-23-62	186.23	1.08	
				01-10-63	204.77	18.54 *	
				03-06-64	202.64		2.13
				01-24-67	234.60	31.96	
				01-14-68	240.51	5.91	
				01-14-69	246.78	6.27	
				01-17-70	247.55	0.77	
01-01-71	253.51	5.96					
03-41-402	S-210	420		02-21-56	174.96		
				01-18-57	180.04	5.08	
				02-18-58	178.17		1.87
				02-18-59	179.70	1.53	
				03-16-60	180.50	0.80	
				01-17-61	181.85	1.35	
				01-23-62	183.00	1.15	
				01-10-63	192.47	9.47 *	
				02-26-63	188.45		4.02
				03-06-64	195.40	6.95	
				01-28-65	206.69	11.29	
				01-14-66	209.09	2.40	
				01-20-67	221.07	11.98	
				01-17-68	226.99	5.92	
				01-14-69	230.87	3.88	
				01-24-70	231.61	0.74	
01-08-71	237.45	5.84					
03-41-403	S-308	407		01-28-65	209.68		
				01-13-66	214.23	4.55	
				01-23-67	224.75	10.52	
				01-14-68	230.71	5.96	
				01-14-69	237.00	6.29	
				01-24-70	237.79	0.79	
				01-09-71	243.81	6.02	
03-41-501	S-114			02-18-58	179.52		
				03-16-60	180.70	1.18	
				02-03-61	181.80	1.10	

SHERMAN COUNTY

WATER LEVEL MEASUREMENTS, IN FEET, BELOW LAND SURFACE - CONTINUED
 * DENOTES WELL PUMPED RECENTLY OR NEARBY WELL PUMPING

STATE WELL NUMBER	DISTRICT WELL NUMBER	DEPTH OF WELL	ELEVATION OF LAND SURFACE	DATE	MEASURE- MENT	CHANGE IN WATER LEVEL FROM PREVIOUS MEASUREMENT	
						DECLINE	RISE
03-41-501	S-114			02-23-62	183.33	1.53	
				01-10-63	195.87	12.54	
				03-06-64	206.40	10.53 *	
				01-27-65	205.70		0.70
				01-13-66	209.15	3.45	
				01-20-67	213.60	4.45	
				01-10-69	244.03	30.43	
				01-23-70	244.05	0.02	
				01-08-71	246.07	2.02	
03-41-502	S-201	355		02-18-56	175.57		
				01-18-57	186.22	10.65	
				02-18-58	181.35		4.87
				02-19-59	182.60	1.25	
				03-16-60	183.00	0.40	
				02-03-61	184.55	1.55	
				01-23-62	186.05	1.50	
				01-10-63	195.93	9.90	
				03-06-64	207.56	11.61	
				01-27-65	217.85	10.29	
				01-21-66	222.16	4.31	
				01-20-67	232.98	10.82	
				01-16-68	235.70	2.72	
				01-14-69	238.81	3.11	
				01-23-70	238.93	0.12	
01-08-71	239.59	0.66					
03-41-601	S-202	375		01-18-57	185.15		
				02-18-58	183.01		2.14
				02-19-59	183.70	0.69	
				03-16-60	184.30	0.60	
				02-03-61	186.30	2.00	
				02-13-62	187.92	1.62	
				01-10-63	195.18	7.26 *	
				02-26-63	194.49		0.69
				03-06-64	203.73	9.24	
				01-27-65	212.88	9.15	
03-41-602	S-241	468		01-18-57	171.99		
				03-16-60	172.30	0.31	
				02-03-61	173.25	0.95	
				01-23-62	174.64	1.39	
				01-10-63	177.79	3.15	
01-27-65	185.85	8.06					

SHERMAN COUNTY

WATER LEVEL MEASUREMENTS, IN FEET, BELOW LAND SURFACE - CONTINUED
 * DENOTES WELL PUMPED RECENTLY OR NEARBY WELL PUMPING

STATE WELL NUMBER	DISTRICT WELL NUMBER	DEPTH OF WELL	ELEVATION OF LAND SURFACE	DATE	MEASURE- MENT	CHANGE IN WATER LEVEL FROM PREVIOUS MEASUREMENT	
						DECLINE	RISE
03-41-602	S-241	468		01-14-66	187.17	1.32	
				01-20-67	192.39	5.22	
				01-19-68	195.50	3.11	
				01-14-69	200.80	5.30	
				01-23-70	201.53	0.73	
03-41-801	S-108	416		02-25-57	175.86		
				03-26-58	176.30	0.44	
				02-18-59	177.95	1.65	
				03-16-60	178.00	0.05	
				02-03-61	179.10	1.10	
				02-23-62	180.48	1.38	
				01-14-63	184.25	3.77	
				03-01-63	181.63		2.62
				03-06-64	185.23	3.60	
				01-28-65	188.70	3.47	
				01-13-66	192.19	3.49	
				01-24-67	195.86	3.67	
				01-16-68	200.32	4.46	
01-08-71	214.18	13.86					
03-41-802	S-218	386		02-25-57	167.60		
				03-26-58	168.50	0.90	
				02-18-59	170.50	2.00	
				03-16-60	170.65	0.15	
				02-03-61	171.65	1.00	
				02-12-62	172.38	0.73	
				01-14-63	175.54	3.16	
				03-06-64	178.94	3.40	
				01-28-65	181.06	2.12	
03-41-803	S-213	395		01-18-57	165.30		
				02-21-58	166.12	0.82	
				02-18-59	167.23	1.11	
				03-16-60	167.50	0.27	
				01-17-61	168.30	0.80	
				01-23-62	169.98	1.68	
				01-14-63	172.98	3.00	
				03-06-64	172.83		0.15
				01-28-65	176.54	3.71	
				01-14-66	178.72	2.18	
				01-24-67	182.47	3.75	
01-14-69	188.70	6.23					

SHERMAN COUNTY

WATER LEVEL MEASUREMENTS, IN FEET, BELOW LAND SURFACE - CONTINUED
 * DENOTES WELL PUMPED RECENTLY OR NEARBY WELL PUMPING

STATE WELL NUMBER	DISTRICT WELL NUMBER	DEPTH OF WELL	ELEVATION OF LAND SURFACE	DATE	MEASURE- MENT	CHANGE IN WATER LEVEL FROM PREVIOUS MEASUREMENT	
						DECLINE	RISE
03-41-803	S-213	395		01-24-70	189.12	0.42	
				01-08-71	193.83	4.71	
03-42-101	S-270	369		02-19-59	188.25		
				03-16-60	188.70	0.45	
				01-17-61	189.80	1.10	
				01-23-62	190.34	0.54	
				01-10-63	190.86	0.52	
				02-18-64	194.24	3.38	
				01-27-65	197.10	2.86	
				01-14-66	198.63	1.53	
				01-23-67	204.49	5.86	
				01-13-68	206.40	1.91	
				01-14-69	209.73	3.33	
				01-23-70	210.21	0.48	
				01-09-71	218.56	8.35	
03-42-301	S-21			02-18-56	182.38		
				01-17-57	184.60	2.22	
				02-17-58	183.57		1.03
				02-19-59	183.52		0.05
				03-16-60	184.60	1.08	
				01-13-61	184.20		0.40
				01-23-62	184.45	0.25	
				01-10-63	185.41	0.96	
				03-06-64	187.64	2.23	
				01-27-65	191.79	4.15	
				01-17-66	194.44	2.65	
				01-19-67	200.03	5.59	
				01-13-68	202.83	2.80	
				01-10-69	201.92		0.91
				01-17-70	202.41	0.49	
01-01-71	206.28	3.87					
03-42-401	S-252	420		01-17-57	184.60		
				02-18-58	185.80	1.20	
				01-13-59	186.09	0.29	
				03-16-60	186.92	0.83	
				01-17-61	188.05	1.13	
				02-13-62	188.42	0.37	
				01-10-63	188.78	0.36	
				02-18-64	192.57	3.79	
				01-27-65	196.96	4.39	
01-14-66	197.03	0.07					

SHERMAN COUNTY

WATER LEVEL MEASUREMENTS, IN FEET, BELOW LAND SURFACE - CONTINUED
 * DENOTES WELL PUMPED RECENTLY OR NEARBY WELL PUMPING

STATE WELL NUMBER	DISTRICT WELL NUMBER	DEPTH OF WELL	ELEVATION OF LAND SURFACE	DATE	MEASURE- MENT	CHANGE IN WATER LEVEL FROM PREVIOUS MEASUREMENT	
						DECLINE	RISE
03-42-401	S-252	420		01-23-67	203.18	6.15	
				01-20-66	204.68	1.50	
				01-14-69	208.19	3.51	
				01-22-70	208.67	0.48	
				01-09-71	217.48	8.81	
03-42-501	S-272	362		03-26-58	191.82		
				03-16-60	194.10	2.28	
				01-17-61	194.80	0.70	
				01-23-62	196.11	1.31	
				01-10-63	198.98	2.87	
				02-18-64	201.46	2.48	
				01-27-65	204.26	2.80	
				01-14-66	206.32	2.06	
				01-23-67	212.62	6.30	
03-42-601	3			07-06-37	174.78		
				01-13-38	174.65		0.13
				05-12-38	174.52		0.13
				03-10-39	174.44		0.08
				06-30-39	174.61	0.17	
				08-08-40	174.64	0.03	
03-42-801	S-39			11-07-56	176.08		
				02-18-58	175.88		0.20
				01-13-59	175.92	0.04	
				03-10-60	175.75		0.17
				01-17-61	176.35	0.60	
				01-23-62	177.43	1.08	
				01-15-63	183.00	5.57	
				03-06-64	180.23		2.77
01-28-65	185.16	4.93					
03-42-802	S-496	458		01-14-66	184.92		
				01-18-67	187.80	2.88	
				01-17-68	194.93	7.13	
				01-14-69	193.61		1.32
				01-24-70	195.21	1.60	
03-43-101	S-250	430		03-26-58	175.45		
				02-19-59	175.90	0.45	
				03-16-60	176.30	0.40	

SHERMAN COUNTY

WATER LEVEL MEASUREMENTS, IN FEET, BELOW LAND SURFACE - CONTINUED

* DENOTES WELL PUMPED RECENTLY OR NEARBY WELL PUMPING

STATE WELL NUMBER	DISTRICT WELL NUMBER	DEPTH OF WELL	ELEVATION OF LAND SURFACE	DATE	MEASURE- MENT	CHANGE IN WATER LEVEL FROM PREVIOUS MEASUREMENT	
						DECLINE	RISE
03-43-101	S-250	430		01-13-61	176.55	0.25	
				01-02-62	176.11		0.44
				01-10-63	177.54	1.43	
				03-06-64	179.17	1.63	
				01-27-65	182.44	3.27	
				01-15-66	183.43	0.99	
				01-23-67	196.38	12.95*	
				01-19-68	195.61		0.77
				01-10-69	195.50		0.11
				01-08-71	205.59	10.09	
03-43-102	S-303	454		03-16-60	177.80		
				01-17-61	178.45	0.65	
				01-23-62	179.17	0.72	
				01-10-63	181.51	2.34	
				03-06-64	188.07	6.56	
				01-27-65	197.07	9.00	
				01-15-66	201.95	4.88	
				01-23-67	210.44	8.49	
				01-14-68	212.72	2.28	
				01-10-69	218.85	6.13	
01-22-70	222.68	3.83					
03-43-201	S-22			01-17-57	164.88		
				02-17-58	164.47		0.41
				01-14-59	164.69	0.22	
				02-13-62	167.29	2.60	
				01-10-63	168.31	1.02	
				02-18-64	175.45	7.14	
				01-21-65	182.87	7.42	
				01-17-66	188.28	5.41	
03-43-202	S-92			01-20-55	155.61		
				02-18-56	158.37	2.76	
				01-17-57	159.60	1.23	
				02-17-58	158.20		1.40
				01-14-59	157.91		0.29
				03-11-60	157.05		0.86
				01-17-61	156.50		0.55
				01-23-62	158.86	2.36	
				01-10-63	162.98	4.12 *	
				03-01-63	160.78		2.20
				03-06-64	170.52	9.74	
01-21-65	179.74	9.22					

SHERMAN COUNTY

WATER LEVEL MEASUREMENTS, IN FEET, BELOW LAND SURFACE - CONTINUED
 * DENOTES WELL PUMPED RECENTLY OR NEARBY WELL PUMPING

STATE WELL NUMBER	DISTRICT WELL NUMBER	DEPTH OF WELL	ELEVATION OF LAND SURFACE	DATE	MEASURE- MENT	CHANGE IN WATER LEVEL FROM PREVIOUS MEASUREMENT	
						DECLINE	RISE
03-43-202	S-92			01-17-66	184.75	5.01	
				01-20-67	196.31	11.56	
				01-18-68	201.93	5.62	
				01-06-69	208.21	6.28	
				01-22-70	208.62	0.41	
03-43-401	S-84	575		02-17-58	196.17		
				02-19-59	196.00		0.17
				03-11-60	196.85	0.85	
				01-17-61	197.10	0.25	
				01-23-62	198.11	1.01	
				01-10-63	203.85	5.74	
				02-18-64	203.78		0.07
				01-27-65	210.42	6.64	
				01-19-66	208.07		2.35
				01-20-67	214.93	6.86	
				01-16-68	220.31	5.38	
				01-10-69	220.20		0.11
				01-22-70	222.70	2.50	
01-04-71	226.16	3.46					
03-43-402				01-13-38	189.65		
				05-12-38	189.58		0.07
				06-30-39	189.43		0.15
				12-21-39	189.51	0.08	
				04-11-40	189.56	0.05	
				08-08-40	189.51		0.05
				12-05-40	189.69	0.18	
03-43-403	S-81	328		03-26-58	176.30		
				03-06-62	178.28	1.98	
				03-01-63	179.52	1.24	
				02-18-64	186.09	6.57*	
				01-27-65	184.15		1.94
				01-17-66	186.85	2.70	
				01-13-68	189.32	2.47	
				01-10-69	191.93	2.61	
				01-22-70	192.42	0.49	
01-04-71	195.57	3.15					
03-43-601	S-640	520		01-21-65	181.78		
				01-17-66	183.03	1.25	
				01-23-67	192.80	9.77*	

SHERMAN COUNTY

WATER LEVEL MEASUREMENTS, IN FEET, BELOW LAND SURFACE - CONTINUED
 * DENOTES WELL PUMPED RECENTLY OR NEARBY WELL PUMPING

STATE WELL NUMBER	DISTRICT WELL NUMBER	DEPTH OF WELL	ELEVATION OF LAND SURFACE	DATE	MEASURE- MENT	CHANGE IN WATER LEVEL FROM PREVIOUS MEASUREMENT	
						DECLINE	RISE
03-43-601	S-640	520		01-10-69	187.50		
				01-22-70	187.98	0.48	5.30
03-43-901	S-480	530		01-17-66	174.05		
				01-23-67	179.93	5.88	
03-49-101	S-425	460		01-22-65	177.99		
				01-14-66	178.70	0.71	
				01-24-67	183.89	5.19	
				01-17-68	187.69	3.80	
				01-16-69	192.43	4.74	
				01-24-70	193.56	1.13	
				01-09-71	194.63	1.07	
03-49-201	S-24	352		01-20-55	162.50		
				02-22-56	162.70	0.20	
				01-18-57	163.76	1.06	
				02-21-58	163.47		0.29
03-49-301	S-217	355		03-09-60	169.85		
				01-16-61	169.00		0.85
				01-29-62	170.15	1.15	
				01-15-63	172.12	1.97	
				01-29-64	172.57	0.45	
				01-19-65	173.39	0.82	
				01-14-66	174.54	1.15	
				01-24-67	178.50	3.96	
				01-10-69	184.10	5.60	
				01-26-70	183.21		0.89
03-49-401	S-478	363		01-19-65	168.62		
				01-14-66	169.79	1.17	
				01-24-67	176.00	6.21	
				01-17-68	177.91	1.91	
				01-16-69	180.54	2.63	
				01-24-70	181.81	1.27	
				01-11-71	183.92	2.11	
03-49-501	S-479	346		01-14-66	194.48		
				01-24-67	198.50	4.02	
				01-17-68	205.12	6.62	

SHERMAN COUNTY

WATER LEVEL MEASUREMENTS, IN FEET, BELOW LAND SURFACE - CONTINUED
 * DENOTES WELL PUMPED RECENTLY OR NEARBY WELL PUMPING

STATE WELL NUMBER	DISTRICT WELL NUMBER	DEPTH OF WELL	ELEVATION OF LAND SURFACE	DATE	MEASURE- MENT	CHANGE IN WATER LEVEL FROM PREVIOUS MEASUREMENT	
						DECLINE	RISE
03-49-501	S-479	346		01-16-69	205.37	0.25	
				01-26-70	205.54	0.17	
				01-11-71	206.72	1.18	
03-49-601	S-42			02-22-56	155.64		
				02-21-58	157.08	1.44	
				01-13-59	157.31	0.23	
				01-16-61	157.41	0.10	
				01-24-62	159.31	1.90	
				01-15-63	158.55		0.76
				01-29-64	160.40	1.85	
				01-19-65	162.73	2.33	
				01-14-66	164.33	1.60	
				01-24-67	167.42	3.09	
				01-14-68	168.61	1.19	
				01-16-69	172.01	3.40	
				01-26-70	172.43	0.42	
03-49-701	S-359	454		01-19-65	205.45		
				01-14-66	209.49	4.04	
				01-24-67	210.00	0.51	
				01-14-68	213.00	3.00	
				01-20-69	215.64	2.64	
				01-26-70	215.68	0.04	
				01-09-71	214.82		0.86
03-49-801	WM-202	230		11-06-56	202.20		
				02-26-57	202.31	0.11	
03-50-301	S-287	430		02-17-58	166.18		
				01-13-59	167.05	0.87	
				03-09-60	167.30	0.25	
				01-18-61	168.10	0.80	
				01-24-62	169.24	1.14	
				01-15-63	171.22	1.98	
				03-06-64	174.55	3.33	
				01-27-65	179.07	4.52	
				01-17-66	181.10	2.03	
				01-23-67	187.85	6.75	
				01-13-68	199.00	11.15	
				01-16-69	203.19	4.19	
				01-27-70	203.86	0.67	
				01-09-71	221.00	17.14*	

SHERMAN COUNTY

WATER LEVEL MEASUREMENTS, IN FEET, BELOW LAND SURFACE
 * DENOTES WELL PUMPED RECENTLY OR NEARBY WELL PUMPING

STATE WELL NUMBER	DISTRICT WELL NUMBER	DEPTH OF WELL	ELEVATION OF LAND SURFACE	DATE	MEASURE- MENT	CHANGE IN WATER LEVEL FROM PREVIOUS MEASUREMENT	
						DECLINE	RISE
03-50-401	S-26			03-09-60	182.35		
				01-20-61	183.00	0.65	
				01-24-62	183.55	0.55	
				01-15-63	185.46	1.91	
				01-19-65	189.72	4.26	
				01-14-66	191.35	1.63	
				01-24-67	195.45	4.10	
				01-14-68	197.88	2.43	
				01-16-69	200.35	2.47	
				01-17-70	200.72	0.37	
			01-01-71	204.85	4.13		
03-50-501	S-27			01-13-59	193.62		
				03-09-60	194.00	0.38	
				01-20-61	194.90	0.90	
				01-24-62	195.63	0.73	
				01-15-63	199.40	3.77	
				01-19-65	206.77	7.37	
				01-08-66	213.29	6.52 *	
				01-20-67	211.29		2.00
				01-15-68	214.51	3.22	
				01-16-69	217.09	2.58	
			01-17-70	217.51	0.42		
			01-01-71	221.73	4.22		
03-50-502	S-67	396		10-28-53	180.90		
				01-19-55	179.75		1.15
				02-26-56	183.00	3.25	
				02-26-57	186.15	3.15	
				02-18-58	186.01		0.14
				01-13-59	187.12	1.11	
03-50-601	S-72	405		03-11-60	184.65		
				01-19-61	186.40	1.75	
				01-24-62	188.54	2.14	
				01-15-63	191.84	3.30	
				01-31-64	195.80	3.96	
				01-27-65	199.61	3.81	
				01-17-66	201.60	1.99	
				01-20-67	204.15	2.55	
				01-10-69	218.78	14.63	
				01-26-70	218.93	0.15	
			01-04-71	226.97	8.04		

SHERMAN COUNTY

WATER LEVEL MEASUREMENTS, IN FEET, BELOW LAND SURFACE
 * DENOTES WELL PUMPED RECENTLY OR NEARBY WELL PUMPING

STATE WELL NUMBER	DISTRICT WELL NUMBER	DEPTH OF WELL	ELEVATION OF LAND SURFACE	DATE	MEASURE- MENT	CHANGE IN WATER LEVEL FROM PPREVIOUS MEASUREMENT	
						DECLINE	RISE
03-50-602	S-63			01-19-55	168.72		
				02-22-56	170.98	2.26	
				02-26-57	173.58	2.60	
				02-17-58	174.62	1.04	
				01-13-59	175.86	1.24	
				03-09-60	177.05	1.19	
				02-03-61	179.45	2.40	
				01-24-62	181.54	2.09	
				01-15-63	186.68	5.14*	
				03-01-63	185.58		1.10
01-31-64	191.83	6.25					
03-50-701	S-317	427		03-06-62	154.30		
				01-28-64	164.07	9.77	
				01-20-65	172.63	8.56	
				01-13-66	176.46	3.83	
				01-23-67	183.25	6.79	
				01-14-68	192.15	8.90	
				01-13-69	195.18	3.03	
				01-27-70	196.27	1.09	
				01-09-71	203.00	6.73	
03-50-702	S-82	400		02-23-50	208.40		
				01-13-53	209.63	1.23	
				01-25-54	210.02	0.39	
				01-19-55	210.18	0.16	
				02-22-56	211.00	0.82	
				02-21-58	212.88	1.88	
				02-18-59	212.77		0.11
				03-09-60	212.98	0.21	
				01-20-61	213.60	0.62	
				01-24-62	214.60	1.00	
				01-15-63	217.05	2.45	
				01-19-65	220.75	3.70	
				01-19-66	223.15	2.40	
				01-24-67	225.53	2.38	
				01-14-68	229.91	4.38	
				01-18-69	230.97	1.06	
				01-26-70	231.39	0.42	
01-04-71	236.53	5.14					
03-50-801	S-65	360		02-21-58	190.58		
				01-13-59	192.85	2.27	
				03-09-60	193.30	0.45	

SHERMAN COUNTY

WATER LEVEL MEASUREMENTS, IN FEET, BELOW LAND SURFACE - CONTINUED
 * DENOTES WELL PUMPED RECENTLY OR NEARBY WELL PUMPING

STATE WELL NUMBER	DISTRICT WELL NUMBER	DEPTH OF WELL	ELEVATION OF LAND SURFACE	DATE	MEASURE- MENT	CHANGE IN WATER LEVEL FROM PREVIOUS MEASUREMENT	
						DECLINE	RISE
03-50-801	S-65	360		01-20-61	195.20	1.90	
				01-24-62	197.72	2.52	
				01-15-63	203.37	5.65 *	
				03-01-63	200.75		2.62
				01-28-64	206.24	5.49	
				01-20-65	211.57	5.33	
				01-13-66	214.35	2.78	
				01-20-67	220.40	6.05	
				01-17-68	222.51	2.11	
				01-26-70	230.19	7.68	
				01-04-71	232.00	1.81	
				01-04-71	232.00	0.00	
				03-50-901	S-276	356	
01-13-59	175.75	1.42					
03-11-60	177.60	1.85					
02-03-61	180.15	2.55					
01-24-62	183.05	2.90					
01-15-63	190.89	7.84 *					
03-01-63	186.52		4.37				
01-31-64	191.55	5.03					
01-27-65	196.51	4.96					
01-27-66	201.40	4.89					
01-23-67	204.84	3.44					
01-20-69	213.79	8.95					
01-26-70	214.40	0.61					
01-09-71	221.39	6.99					
03-50-902	S-121	400		01-31-64	191.80		
				01-27-65	196.04	4.24	
				01-13-66	199.64	3.60	
				01-20-67	206.20	6.56	
				01-17-68	212.38	6.18	
				01-16-69	217.63	5.25	
				01-27-70	219.08	1.45	
				01-09-71	225.90	6.82	
03-51-201	S-457	458		01-28-65	166.58		
				01-17-66	167.85	1.27	
				01-23-67	176.95	9.10	
				01-10-69	204.48	27.53	
				01-27-70	205.21	0.73	

SHERMAN COUNTY

WATER LEVEL MEASUREMENTS, IN FEET, BELOW LAND SURFACE
 * DENOTES WELL PUMPED RECENTLY OR NEARBY WELL PUMPING

STATE WELL NUMBER	DISTRICT WELL NUMBER	DEPTH OF WELL	ELEVATION OF LAND SURFACE	DATE	MEASURE- MENT	CHANGE IN WATER LEVEL FROM PREVIOUS MEASUREMENT	
						DECLINE	RISE
03-51-301	S-356	494		01-28-65	172.22		
				01-17-66	172.75	0.53	
				01-23-67	182.80	10.05	
				01-14-68	193.93	11.13	
03-51-501	S-346	326		01-28-65	170.72		
				01-17-66	173.95	3.23	
				01-10-69	204.07	30.12	
				01-27-70	204.11	0.04	
				01-09-71	220.19	16.08*	
03-51-601	S-318	433		03-06-62	157.50		
				01-28-64	168.60	11.10	
				01-28-65	174.27	5.67	
				01-17-66	174.36	0.09	
				01-23-67	184.89	10.53	
				01-13-68	195.24	10.35	
				01-13-69	199.86	4.62	
				01-27-70	200.21	0.35	
				01-09-71	233.13	32.92*	
03-51-602	S-60			02-19-58	149.53		
				01-13-59	150.25	0.72	
				03-08-60	150.55	0.30	
				01-18-61	151.00	0.45	
				01-15-63	155.64	4.64	
				03-06-64	161.82	6.18	
				01-28-65	167.94	6.12	
				01-17-66	168.10	0.16	
				01-13-69	187.52	19.42	
				01-27-70	188.19	0.67	
				01-04-71	212.00	23.81*	
03-51-603	S-321	430		01-28-65	175.60		
				01-17-66	176.90	1.30	
				01-23-67	181.32	4.42	
				01-13-68	184.54	3.22	
				01-13-69	187.56	3.02	
				01-27-70	188.14	0.58	
				01-09-71	197.32	9.18	
03-51-701	S-55	508		02-22-56	152.15		

SHERMAN COUNTY

WATER LEVEL MEASUREMENTS, IN FEET, BELOW LAND SURFACE - CONTINUED
 * DENOTES WELL PUMPED RECENTLY OR NEARBY WELL PUMPING

STATE WELL NUMBER	DISTRICT WELL NUMBER	DEPTH OF WELL	ELEVATION OF LAND SURFACE	DATE	MEASURE- MENT	CHANGE IN WATER LEVEL FROM PREVIOUS MEASUREMENT	
						DECLINE	RISE
03-51-701	S-55	508		02-26-57	154.35	2.20	
				02-19-58	155.06	0.71	
				01-13-59	156.66	1.60	
				03-08-60	157.70	1.04	
				02-03-61	159.30	1.60	
				01-24-62	161.89	2.59	
				01-15-63	168.20	6.31 *	
				03-01-63	165.70		2.50
				01-28-64	174.28	8.58	
03-51-901	S-32	401		01-13-53	142.71		
				01-23-54	140.34		2.37
				02-22-56	145.20	4.86	
				02-19-58	145.94	0.74	
				01-13-59	144.47		1.47
				03-08-60	144.70	0.23	
				01-18-61	145.00	0.30	
				01-29-62	146.64	1.64	
				01-15-63	149.03	2.39	
03-51-902	S-257	400		02-26-57	149.35		
				02-19-58	149.29		0.06
				02-19-59	149.35	0.06	
				03-08-60	150.05	0.70	
				01-12-61	149.85		0.20
				02-13-62	150.26	0.41	
				01-15-63	152.30	2.04	
				02-18-64	155.38	3.08	
				01-28-65	160.37	4.99	
				01-13-66	172.07	11.70	
				01-23-67	189.18	17.11	
03-51-903	S-31	510		01-19-55	159.10		
				02-22-56	156.35		2.75
03-51-904	S-29			02-22-56	151.25		
03-51-905	S-257A			02-26-57	157.57		
				02-19-58	149.29		8.28
03-51-906	S-258	380		02-26-57	140.95		

SHERMAN COUNTY

WATER LEVEL MEASUREMENTS, IN FEET, BELOW LAND SURFACE - CONTINUED
 * DENOTES WELL PUMPED RECENTLY OR NEARBY WELL PUMPING

STATE WELL NUMBER	DISTRICT WELL NUMBER	DEPTH OF WELL	ELEVATION OF LAND SURFACE	DATE	MEASURE- MENT	CHANGE IN WATER LEVEL FROM PREVIOUS MEASUREMENT	
						DECLINE	RISE
03-51-906	S-258	380		02-19-58	141.03	0.08	
				03-08-60	141.20	0.17	
				01-28-64	157.75	16.55*	
				01-28-65	154.08		3.67
				01-23-67	180.89	26.81*	
				01-13-68	174.00		6.89
				01-13-69	176.02	2.02	
03-57-101	S-38	447		01-21-55	185.44		
				02-18-56	188.97	3.53	
				02-25-58	192.24	3.27	
				02-10-59	194.10	1.86	
				02-12-60	195.70	1.60	
				01-16-61	196.45	0.75	
				01-24-62	197.08	0.63	
				01-09-63	202.13	5.05*	
				02-26-63	200.11		2.02
				01-20-64	203.85	3.74	
				01-15-65	209.02	5.17	
				01-24-67	213.35	4.33	
				01-15-68	217.70	4.35	
				01-07-69	220.28	2.58	
				01-24-70	222.89	2.61	
01-02-71	226.37	3.48					
03-57-102	S-236	474		02-18-56	192.10		
				02-25-58	195.67	3.57	
				02-10-59	197.85	2.18	
				02-12-60	199.50	1.65	
				01-16-61	199.95	0.45	
				01-24-62	200.68	0.73	
				01-09-63	203.07	2.39	
				01-20-64	206.07	3.00	
				01-15-65	214.35	8.28	
				01-20-69	230.10	15.75	
				01-08-71	231.27	1.17	
03-57-103	S-237	480		02-14-61	184.90		
				03-05-62	185.88	0.98	
				02-17-64	192.29	6.41	
				01-15-65	197.00	4.71	
				01-24-67	204.38	7.38*	
				01-19-68	204.21		0.17
				01-20-69	206.64	2.43	

SHERMAN COUNTY

WATER LEVEL MEASUREMENTS, IN FEET, BELOW LAND SURFACE - CONTINUED
 * DENOTES WELL PUMPED RECENTLY OR NEARBY WELL PUMPING

STATE WELL NUMBER	DISTRICT WELL NUMBER	DEPTH OF WELL	ELEVATION OF LAND SURFACE	DATE	MEASURE- MENT	CHANGE IN WATER LEVEL FROM PREVIOUS MEASUREMENT	
						DECLINE	RISE
03-57-103	S-237	480		01-24-70	207.91	1.27	
				01-08-71	211.51	3.60	
03-57-104	S-102			01-15-65	209.67		
				01-27-66	214.94	5.27	
				01-24-67	214.84		0.10
				01-16-68	216.47	1.63	
				01-16-69	219.03	2.56	
				01-26-70	220.71	1.68	
03-57-201	S-9			02-26-57	190.16		
				02-25-58	189.40		0.76
				03-09-60	191.40	2.00	
				01-16-61	192.40	1.00	
				01-24-62	192.88	0.48	
				01-09-63	194.33	1.45	
				02-17-64	195.93	1.60	
				01-15-65	197.64	1.71	
				01-27-66	198.50	0.86	
				01-24-67	201.25	2.75	
03-57-301	S-74	380		01----58	177.85		
				03-05-62	207.82	29.97	
				01-29-64	211.80	3.98	
				01-19-65	210.05		1.75
				01-19-66	202.64		7.41
				01-24-67	212.87	10.23	
				01-17-68	216.25	3.38	
03-57-401	S-116			01-22-55	192.85		
				02-25-58	198.35	5.50	
03-57-402	S-103			01-31-61	209.25		
				03-05-62	210.28	1.03	
				01-15-65	222.35	12.07 *	
				01-27-66	222.05		0.30
				01-24-67	224.15	2.10	
				01-12-68	229.51	5.36	
				01-20-69	231.17	1.66	
				01-24-70	233.70	2.53	

SHERMAN COUNTY

WATER LEVEL MEASUREMENTS, IN FEET, BELOW LAND SURFACE
 * DENOTES WELL PUMPED RECENTLY OR NEARBY WELL PUMPING

STATE WELL NUMBER	DISTRICT WELL NUMBER	DEPTH OF WELL	ELEVATION OF LAND SURFACE	DATE	MEASURE- MENT	CHANGE IN WATER LEVEL FROM PREVIOUS MEASUREMENT	
						DECLINE	RISE
03-58-101	S-83	420		02-25-57	209.17		
				02-21-58	209.34	0.17	
				01-20-61	210.00	0.66	
				01-15-63	211.90	1.90	
				01-29-64	213.59	1.69	
				01-19-65	215.30	1.71	
				01-19-66	216.80	1.50	
				01-24-67	219.31	2.51	
				01-15-68	221.13	1.82	
				01-18-69	222.48	1.35	
				01-26-70	222.96	0.48	
				01-04-71	228.07	5.11	
03-58-201	S-52	368		01-19-55	191.13		
				02-22-56	192.50	1.37	
				02-26-57	195.27	2.77	
				02-21-58	196.00	0.73	
				01-13-59	197.22	1.22	
				03-09-60	196.80		0.42
				02-03-61	197.50	0.70	
				02-13-62	198.73	1.23	
				01-15-63	202.80	4.07	
				01-28-64	204.00	1.20	
				01-19-65	206.56	2.56	
				01-13-66	207.89	1.33	
				01-20-67	207.12		0.77
				01-29-68	211.42	4.30	
				01-20-69	215.51	4.09	
				01-26-70	215.86	0.35	
01-02-71	218.79	2.93					
03-58-202	S274			02-22-61	190.38		
				03-05-62	191.59	1.21	
				03-01-63	193.45	1.86	
03-58-301	S-53			01-09-55	168.10		
				02-26-57	172.94	4.84	
				03-11-60	177.10	4.16	
				01-18-61	178.85	1.75	
				01-24-62	180.57	1.72	
				01-15-63	183.75	3.18	
				01-28-64	187.65	3.90	
				01-20-65	191.47	3.82	
				01-13-66	193.70	2.23	

SHERMAN COUNTY

WATER LEVEL MEASUREMENTS, IN FEET, BELOW LAND SURFACE - CONTINUED
 * DENOTES WELL PUMPED RECENTLY OR NEARBY WELL PUMPING

STATE WELL NUMBER	DISTRICT WELL NUMBER	DEPTH OF WELL	ELEVATION OF LAND SURFACE	DATE	MEASURE- MENT	CHANGE IN WATER LEVEL FROM PREVIOUS MEASUREMENT	
						DECLINE	RISE
03-58-301	S-53			01-20-67	198.37	4.67	
				01-19-68	200.97	2.60	
				01-16-69	204.41	3.44	
				01-26-70	204.92	0.51	
				01-02-71	211.52	6.60	
03-58-302	S-225	365		02-19-58	166.55		
				01-13-59	167.74	1.19	
				03-09-60	168.58	0.84	
				02-03-61	170.60	2.02	
				01-24-62	173.93	3.33	
				01-15-63	177.01	3.08	
				01-28-64	181.44	4.43	
				01-20-65	185.33	3.89	
				01-13-66	187.78	2.45	
				01-20-67	190.69	2.91	
				01-18-68	196.13	5.44	
				01-16-69	200.18	4.05	
				01-26-70	200.66	0.48	
03-58-303	S-427	485		03-06-64	166.68		
				01-28-65	168.93	2.25	
				01-17-66	182.43	13.50 *	
				01-23-67	181.88		0.55
				01-12-68	203.00	21.12	
				01-07-69	207.73	4.73	
				01-27-70	208.13	0.40	
				01-09-71	216.46	8.33	
				03-58-501	S-12	320	
01-28-64	190.44	7.84					
01-20-65	193.40	2.96					
03-58-502	S10	396		02-25-61	182.90		
				03-05-62	183.95	1.05	
				01-28-64	189.91	5.96	
				01-20-65	192.88	2.97	
				01-24-66	195.10	2.22	
				01-20-67	198.29	3.19	
				01-16-68	200.87	2.58	
				01-16-69	202.91	2.04	
				01-17-70	203.37	0.46	
01-01-71	206.12	2.75					

SHERMAN COUNTY

WATER LEVEL MEASUREMENTS, IN FEET, BELOW LAND SURFACE
 * DENOTES WELL PUMPED RECENTLY OR NEARBY WELL PUMPING

STATE WELL NUMBER	DISTRICT WELL NUMBER	DEPTH OF WELL	ELEVATION OF LAND SURFACE	DATE	MEASURE- MENT	CHANGE IN WATER LEVEL FROM PREVIOUS MEASUREMENT	
						DECLINE	RISE
03-58-503	S-13			02-26-57	169.84		
				02-19-58	170.07	0.23	
				01-13-59	170.97	0.90	
				03-08-60	171.58	0.61	
				02-03-61	172.70	1.12	
				02-13-62	174.44	1.74	
				01-15-63	177.37	2.93	
				01-28-64	179.41	2.04	
				01-19-65	181.34	1.93	
				01-24-66	182.95	1.61	
				01-20-67	185.46	2.51	
				01-16-68	189.54	4.08	
				01-16-69	191.53	1.99	
				01-17-70	192.06	0.53	
		01-01-71	194.90	2.84			
03-58-504	S-14	400		01-26-53	165.52		
				02-22-56	169.54	4.02	
				02-26-57	171.20	1.56	
				02-19-58	171.20	0.00	
				01-13-59	171.96	0.76	
				03-08-60	172.25	0.29	
				02-03-61	173.50	1.25	
				02-22-61	173.20		0.30
				02-13-62	175.95	2.75	
				01-15-63	178.51	2.56	
				01-28-64	181.48	2.97	
	01-19-65	183.54	2.06				
03-58-602	S-47			02-22-61	167.50		
				03-28-61	168.05	0.55	
				02-13-62	169.20	1.15	
				01-28-64	173.69	4.49	
				01-20-65	176.26	2.57	
				01-24-66	178.45	2.19	
				01-20-67	181.29	2.84	
				01-18-68	184.22	2.93	
				01-16-69	186.76	2.54	
				01-26-70	187.33	0.57	
		01-02-71	192.36	5.03			
03-58-603	S-11	320		02-21-61	167.25		
				01-28-64	172.48	5.23	
				01-20-65	174.83	2.35	

SHERMAN COUNTY

WATER LEVEL MEASUREMENTS, IN FEET, BELOW LAND SURFACE - CONTINUED
 * DENOTES WELL PUMPED RECENTLY OR NEARBY WELL PUMPING

STATE WELL NUMBER	DISTRICT WELL NUMBER	DEPTH OF WELL	ELEVATION OF LAND SURFACE	DATE	MEASURE- MENT	CHANGE IN WATER LEVEL FROM PREVIOUS MEASUREMENT	
						DECLINE	RISE
03-58-603	S-11	320		01-24-66	176.97	2.14	
				01-20-67	179.68	2.71	
				01-16-69	182.18	2.50	
				01-17-70	182.52	0.34	
				01-01-71	189.01	6.49	
03-59-101	S-91	350		02-26-57	154.07		
				02-19-58	154.78	0.71	
				01-13-59	156.34	1.56	
				03-08-60	156.70	0.36	
				01-18-61	158.45	1.75	
				01-24-62	160.70	2.25	
				01-15-63	161.90	1.20	
				03-06-64	164.76	2.86	
				01-13-66	177.29	12.53	
03-59-102	S-230	464		02-19-58	150.37		
				02-18-59	151.90	1.53	
				03-08-60	153.55	1.65	
				01-18-61	155.35	1.80	
				02-13-62	156.90	1.55	
				03-01-63	159.05	2.15	
				01-28-64	164.76	5.71	
				01-20-65	168.34	3.58	
03-59-103	S-206	356		02-19-58	153.36		
				02-18-59	154.88	1.52	
				03-08-60	156.30	1.42	
				02-03-61	157.70	1.40	
				01-24-62	159.48	1.78	
				01-15-63	162.20	2.72	
				01-28-64	166.80	4.60	
				01-13-66	172.85	6.05	
				01-22-67	177.14	4.29	
				01-16-68	182.45	5.31	
				01-13-69	186.50	4.05	
				01-27-70	187.03	0.53	
				01-08-71	193.22	6.19	
03-59-501	S-94	415		10-27-53	145.09		
				01-19-55	145.44	0.35	
				02-22-56	146.57	1.13	
				02-26-57	147.31	0.74	

SHERMAN COUNTY

WATER LEVEL MEASUREMENTS, IN FEET, BELOW LAND SURFACE - CONTINUED
 * DENOTES WELL PUMPED RECENTLY OR NEARBY WELL PUMPING

STATE WELL NUMBER	DISTRICT WELL NUMBER	DEPTH OF WELL	ELEVATION OF LAND SURFACE	DATE	MEASURE- MENT	CHANGE IN WATER LEVEL FROM PREVIOUS MEASUREMENT	
						DECLINE	RISE
03-59-501	S-94	415		02-19-58	148.17	0.86	
				02-19-59	148.45	0.28	
				03-07-60	149.95	1.50	
				01-18-61	150.80	0.85	
				01-24-62	152.19	1.39	
				01-15-63	154.76	2.57	
				03-06-64	160.24	5.48	
				01-28-65	164.50	4.26	
				01-13-66	169.04	4.54	
				01-20-67	174.39	5.35	
				01-17-68	176.94	2.55	
				01-13-69	180.87	3.93	
				01-27-70	181.81	0.94	
				01-04-71	187.49	5.68	
03-59-601	S-95	415		02-22-56	143.29		
				02-26-57	144.15	0.86	
				02-19-58	144.69	0.54	
				02-19-59	145.20	0.51	
				03-07-60	146.45	1.25	
				01-18-61	147.20	0.75	
				01-24-62	148.10	0.90	
				01-15-63	151.00	2.90	
				01-28-64	158.25	7.25	
				01-29-65	161.10	2.85	
				01-13-66	162.64	1.54	
				01-20-67	168.36	5.72	
				01-16-68	170.96	2.60	
				01-13-69	176.01	5.05	
	01-27-70	177.06	1.05				
	01-08-71	182.74	5.68				
03-59-602	S-534	474		01-28-65	161.12		
				01-12-66	164.93	3.81	
				01-23-67	171.52	6.59	
				01-18-68	174.02	2.50	
				01-13-69	178.43	4.41	
				01-27-70	179.37	0.94	
	01-11-71	184.89	5.52				

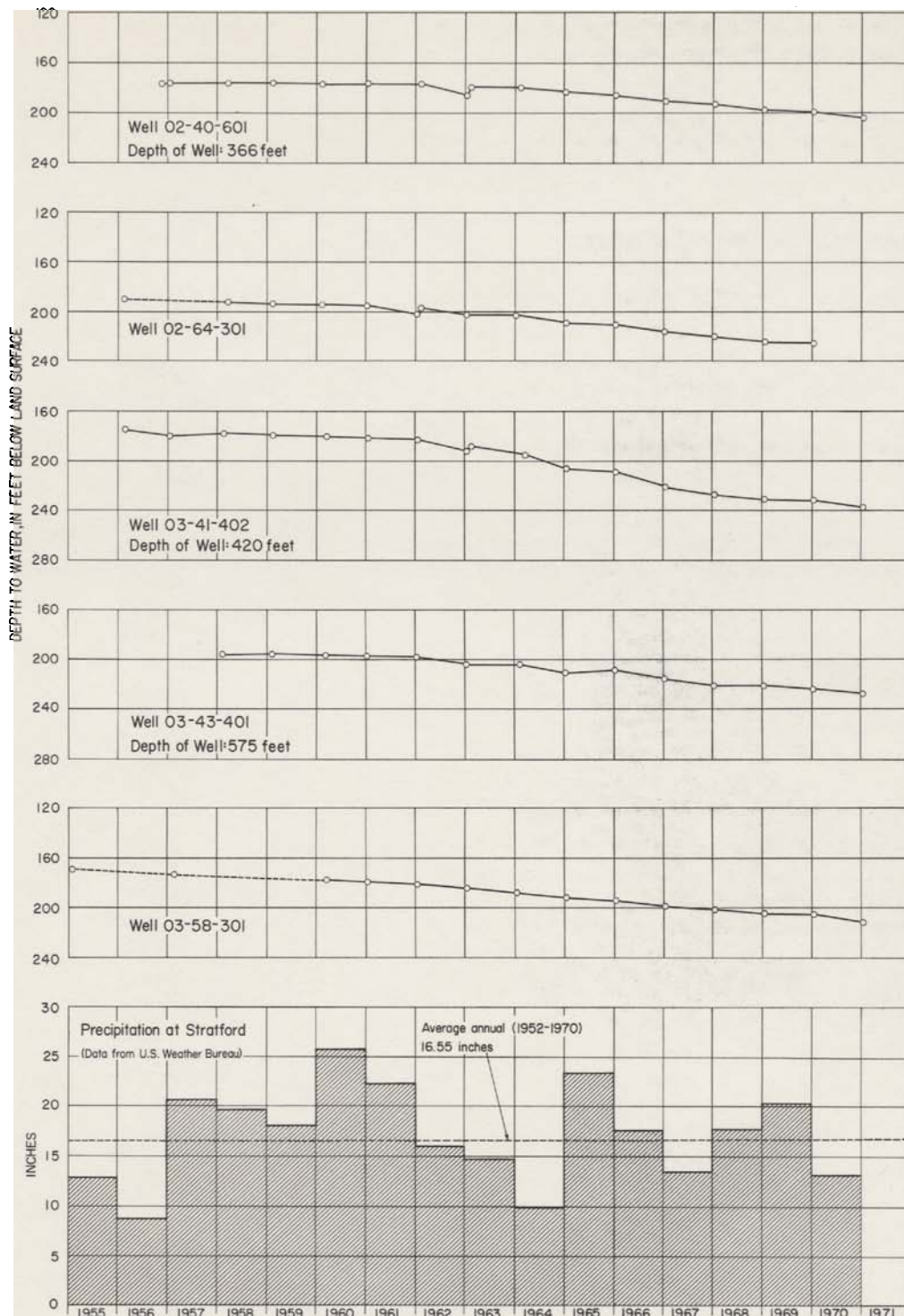

Hydrographs of Selected Wells in Sherman County and Precipitation at Stratford