Texas Water Development Board

Existing major water supply reservoirs

(As of March 2021)

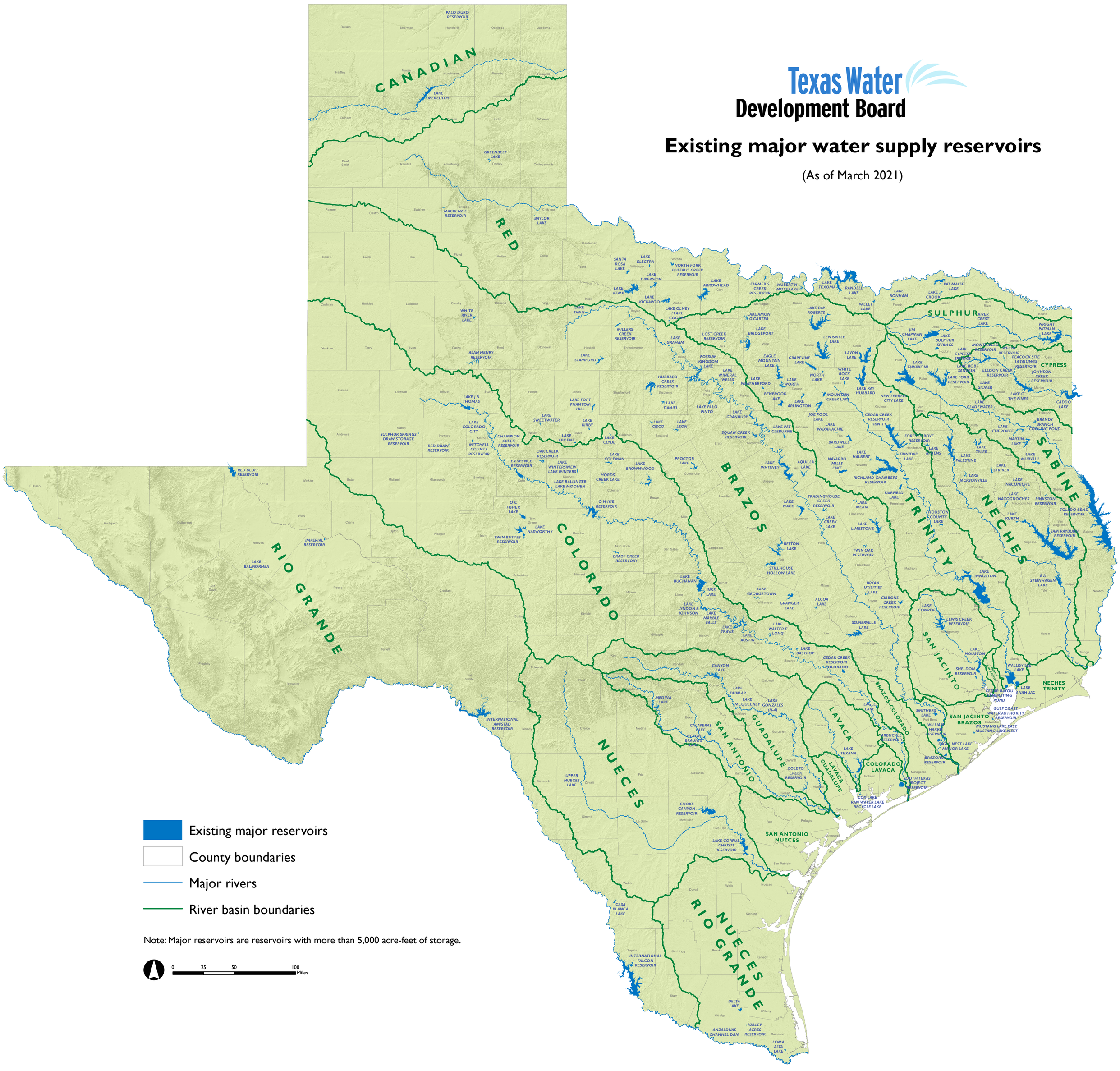

Note: Major reservoirs are reservoirs with more than 5,000 acre-feet of storage.